



Environmental Works, Inc.

November 17, 2023 (Amended December 11, 2024)

Healthy Drinking Water Unit
Missouri Department of Health and Senior Services
P.O. Box 570
Jefferson City, MO 65102

**RE: Lead in Drinking Water Report
Frontier Schools – FSI STEM High School
6455 E Commerce Avenue, Kansas City, Missouri 64120**

Dear Healthy Drinking Water Unit, Parents and Teachers:

Environmental Works, Inc. (EWI), on behalf of Frontier Schools (Frontier), has prepared this Lead in Drinking Water Report for Frontier School of Innovation (FSI) Science, Technology, Engineering, and Math (STEM) High School located at 6455 E Commerce Avenue in Kansas City, Missouri. This report summarizes the lead in drinking water sampling and testing performed during the August 2023 – July 2024 reporting year and additional sampling during the August 2024 – July 2025 school year. Sampling and testing was performed to satisfy the requirement of “Get the Lead Out of School Drinking Water Act”, Revised Statutes of Missouri (RSMo) Chapter 160 Section 077 (160.077).

Background

RSMo 160.077 requires schools to conduct an inventory, prepare a sampling and testing plan, perform sampling, and complete a remediation plan (final report) of all water outlets used for drinking water and water dispensed for cooking and cleaning of eating and cooking utensils.

The Environmental Protection Agencies (EPA) lead drinking water standard limit is fifteen (15) micrograms per liter (ug/L) or parts per billion (ppb); however, RSMo 160.077 requires that all Missouri schools achieve a five (5) ug/L limit of lead in water. General information on the health effects of lead contamination and additional informational resources for employees and parents of children at each school will be provided upon request using the contact information in **Attachment A**.

Procedures for inventorying and sampling drinking water outlets (DWOs) were conducted under guidance from the Missouri Department of Health and Senior Services (MDHSS) in accordance with the RSMo 160.077 and the EPA 3T’s guidance for Reducing Lead in Drinking Water. Potential DWOs were identified by Frontier Schools based on the age and instructional capabilities of students, date of building construction, outlet condition, and utilization of building facilities. The building diagram(s) are attached as **Figure 1** and **2** and the outlets identified in the inventory are listed in **Table 1**.

Initial Sampling and Testing

On September 15, 2023 and September 17, 2024, EWI collected a total of 32 “first draw” samples from DWOs identified in the inventory including eight (8) additional DWOs that were put back in service after September 2023. Samples were taken after a stagnation period of 8 to 18 hours from the first water received when outlets were turned on. First draw samples were labeled, managed under a chain of custody (COC), and sent to Pace Analytical Services (Pace), a certified Missouri Drinking Water

laboratory, for analysis of lead by Method 200.8. Frontier STEM High School was occupied by students and staff prior to the initial sampling; therefore, flushing of water outlets was not necessary. Results of the initial sampling are summarized in **Table 1**, with the laboratory analytical report provided as **Attachment B** and photo documentation as **Attachment C**.

The initial sampling results indicated concentrations of lead above the Missouri Lead in Drinking Water limit of 5 ug/L in six (6) outlets located in biology classroom (Rm. 205). Of these six (6) samples, two (2) were above the 15 ug/L EPA lead drinking water standard. The remaining 26 lead results were below the Missouri Lead in Drinking Water limit and/or the laboratory detection limit (<1.0 ug/L).

Remedial Action Plan and Implementation

The Frontier School District noted science classroom sinks at laboratory desks are limited to handwashing and curriculum use only. To educate and prevent misuse of water from faucets with lead concentrations over 5 ug/L, Frontier Schools applied signage to all applicable faucets restricting water usage to handwashing and curriculum purposes only.

Limitations

This report was prepared based on information obtained during site visits and provided by Frontier Schools. The conclusions and recommendations of this report are professional opinions based solely upon those observations and interpretations of sampling techniques and sample analysis as described in our report. The data collected during the limited visual inspection, interview period, and short-term water collection event only allows us to determine if the results correspond to the characteristics of a building or facility at the time of the survey. A list of outlets that were non-operational and/or not included in the sampling plan established by Frontier Schools are listed at the bottom of **Table 1**.

Summary & Recommendations

The September 2023 and 2024 sampling results indicate all outlets utilized within the Frontier STEM High School building, excluding laboratory sinks which are under restricted use, are non-detectable or below the 5 ug/L (ppb) limit for Missouri Lead in Drinking Water. Routine testing may be required on a 5-year basis consistent with the Get the Lead Out of School Drinking Water Act. However, routine cleaning with follow-up flushing or replacement of aerators is recommended.

Frontier Schools have satisfied the RSMo 160.077 requirements to complete an outlet inventory, sampling and testing, and remediation of drinking water outlets in their school building. If you have any questions or need any additional information regarding this project, please contact EWI at 816-285-8410.

Sincerely,
ENVIRONMENTAL WORKS, INC.



Rachel Dercher
Senior Project Manager

cc: Matthew Mercer, Frontier Schools (electronic)

Attachments (included on the following page):

- Figure 1 – Building Diagram (First Floor)
- Figure 2 – Building Diagram (Second Floor)
- Table 1 – Summary of Outlet Water Analytical Results
- Attachment A – School Contact Information
- Attachment B – Laboratory Analytical Report
- Attachment C – Photo Documentation

STEM HIGH SCHOOL- 1ST FLOOR

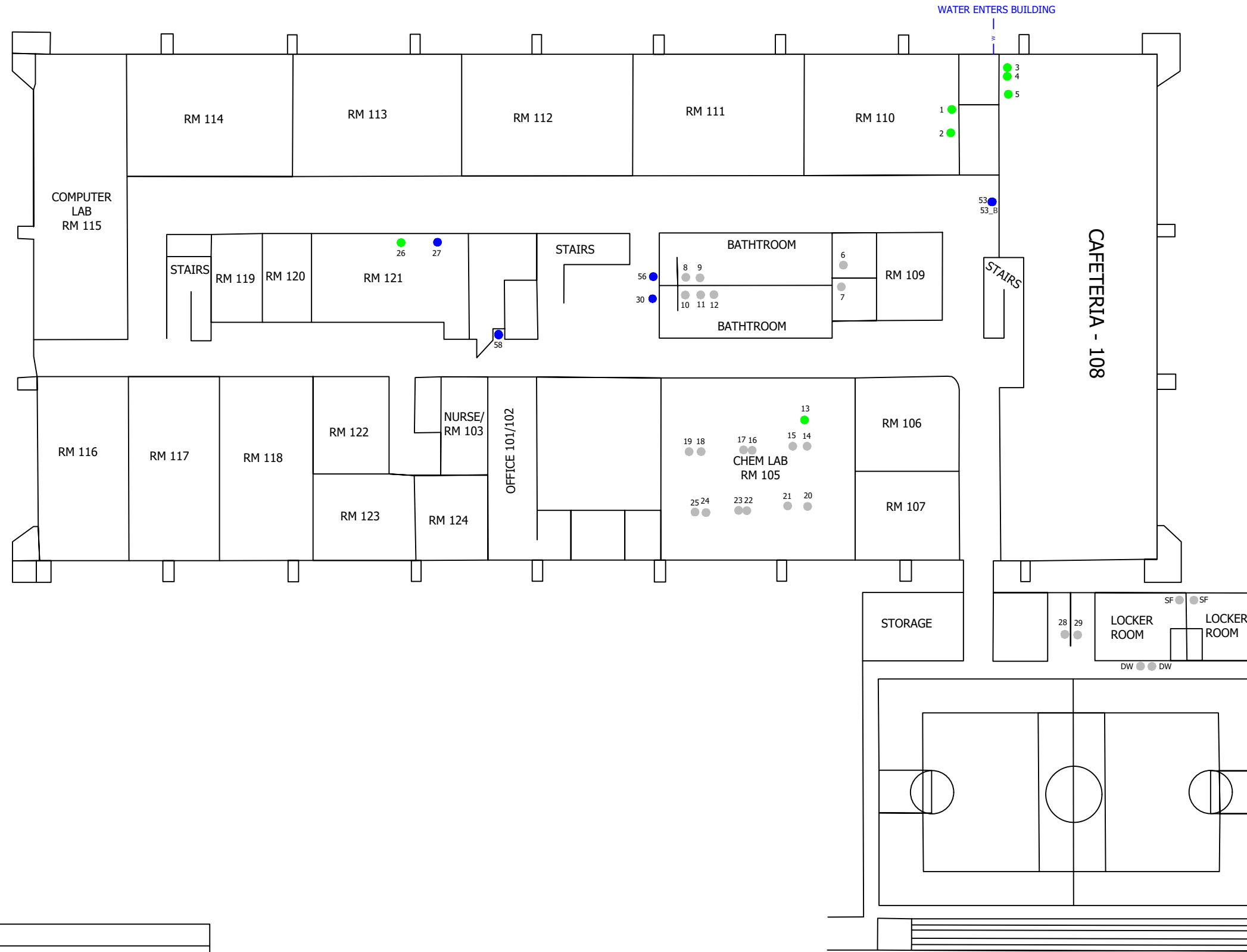

LEGEND

APPROXIMATE OUTLET LOCATIONS:

- SAMPLED OUTLET (FAUCET)
- SAMPLED OUTLET (DRINKING WATER)
- NON-OPERATIONAL/NON-SAMPLED OUTLET
- X JANITORS FAUCET

- BF BATHROOM FAUCET
- CF CLASSROOM FAUCET
- SF SHOWER FAUCET
- DW DRINKING WATER
- # SAMPLE LOCATION



CHECKED BY:
R. DERCHER
E.W.I. # 233451.04
DRAWN BY: TW
November 16, 2023

NOT TO SCALE



Kansas City Office Location:
1731 Locust Street
Kansas City, MO 64108
Phone: (417) 890-9500

**BUILDING DIAGRAM
(FIRST FLOOR)**
FRONTIER STEM HIGH SCHOOL
6455 E. COMMERCE AVENUE
KANSAS CITY, JACKSON COUNTY, MISSOURI

FIGURE
1

STEM HIGH SCHOOL- 2ND FLOOR

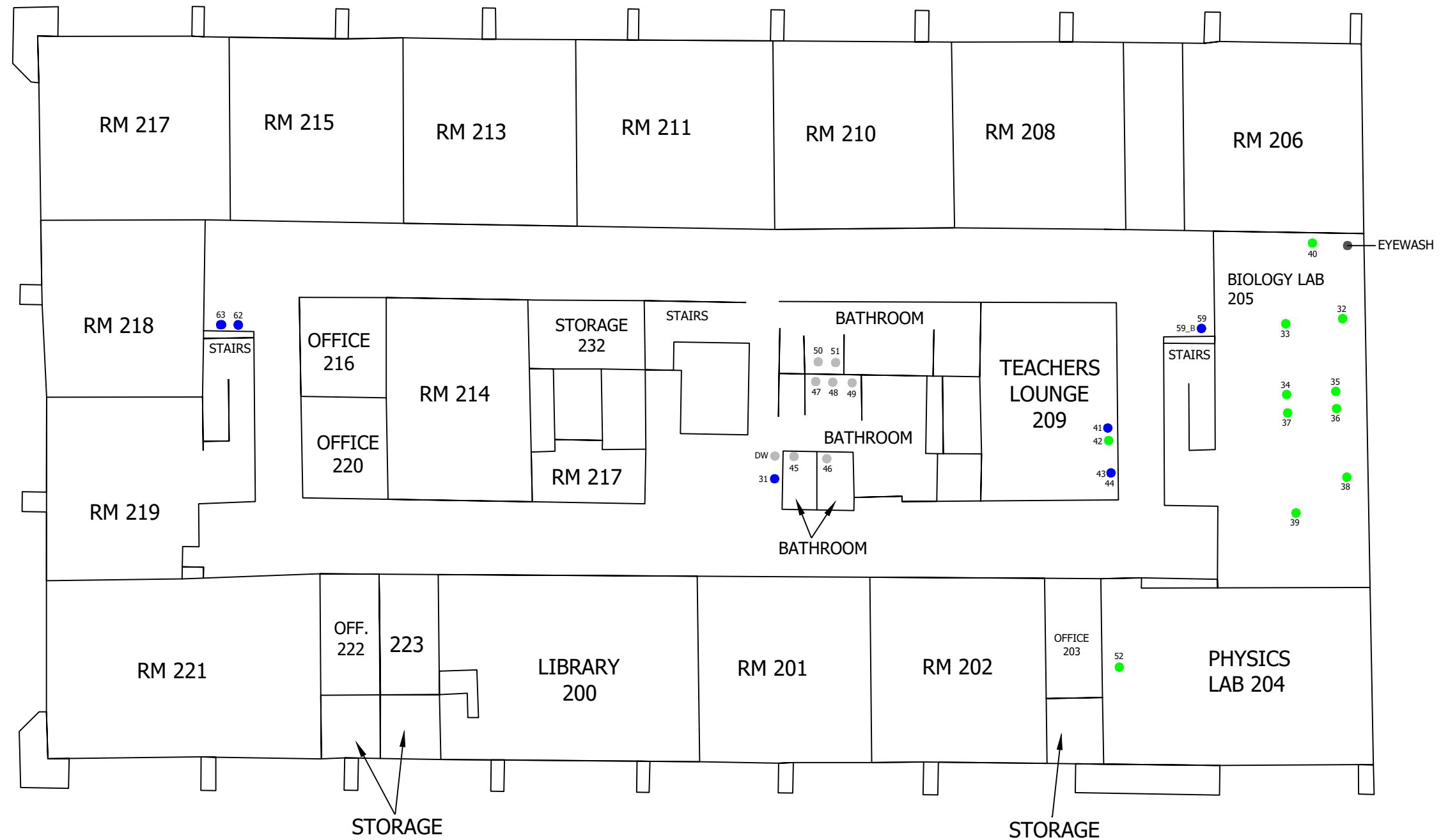

LEGEND

APPROXIMATE OUTLET LOCATIONS:	
● SAMPLED OUTLET (FAUCET)	BF BATHROOM FAUCET
● SAMPLED OUTLET (DRINKING WATER)	CF CLASSROOM FAUCET
● NON-OPERATIONAL/NON-SAMPLED OUTLET	SF SHOWER FAUCET
X JANITORS FAUCET	DW DRINKING WATER
	# SAMPLE LOCATION



CHECKED BY:
R. DERCHER
E.W.I. # 233451.04
DRAWN BY: TW
November 16, 2023

NOT TO SCALE



Kansas City Office Location:
1731 Locust Street
Kansas City, MO 64108
Phone: (417) 890-9500

**BUILDING DIAGRAM
SECOND FLOOR**
FRONTIER STEM HIGH SCHOOL
6455 E. COMMERCE AVENUE
KANSAS CITY, JACKSON COUNTY, MISSOURI

FIGURE
2

TABLE 1
Summary of Outlet Water Analytical Results
Frontier School District: STEM High School

Map ID	Program Sample ID	Outlet Type	Location (hall, room #, etc.)	Sample Type	Initial Sample Date	Lead Results	Notes
	Format (Bldg-floor-Rm-Outlet-Type-Sample Number)					200.8 Method ug/L (ppb)	
1	04-01-110-CF-P-1	Faucet 1, Classroom	Rm. 112, Science classroom	First Draw	9/15/2023	<1.0	
2	04-01-110-CF-P-2	Faucet 2, Classroom	Rm. 112, Science classroom	First Draw	9/15/2023	<1.0	
3	04-01-108-KF-P-3	Faucet 1, Cafeteria	Cafeteria kitchen	First Draw	9/15/2023	2.2	
4	04-01-108-KF-P-4	Faucet 2, Cafeteria	Cafeteria kitchen	First Draw	9/15/2023	<1.0	
5	04-01-108-HW-P-5	Faucet 3, Cafeteria	Cafeteria kitchen	First Draw	9/15/2023	<1.0	
13	04-01-105-CF-P-13	Faucet 1, Classroom	Rm. 105, Chemistry classroom	First Draw	9/15/2023	<1.0	
26	04-01-121-KF-P-26	Faucet	Rm. 122, kitchen/teacher's lounge	First Draw	9/15/2023	<1.0	
27	04-01-121-DW-P-27	Refrigerator Water	Rm. 122, kitchen/teacher's lounge	First Draw	9/15/2023	<1.0	
30	04-01-00G-SF-P-30	Shower, Locker room	Gym women's shower	First Draw	9/15/2023	<1.0	
31	04-01-00G-SF-P-31	Shower, Locker room	Gym men's shower	First Draw	9/15/2023	<1.0	
32	04-02-205-CF-P-32	Faucet 1, Classroom	Rm. 205, Biology classroom	First Draw	9/15/2023	9.0	Handwashing, curriculum use only; Signage and engineering control to limit use.
33	04-02-205-CF-P-33	Faucet 2, Classroom	Rm. 205, Biology classroom	First Draw	9/15/2023	4.4	
34	04-02-205-CF-P-34	Faucet 3, Classroom	Rm. 205, Biology classroom	First Draw	9/15/2023	20.9	
35	04-02-205-CF-P-35	Faucet 4, Classroom	Rm. 205, Biology classroom	First Draw	9/15/2023	18.9	
36	04-02-205-CF-P-36	Faucet 5, Classroom	Rm. 205, Biology classroom	First Draw	9/15/2023	5.2	
37	04-02-205-CF-P-37	Faucet 6, Classroom	Rm. 205, Biology classroom	First Draw	9/15/2023	6.8	
38	04-02-205-CF-P-38	Faucet 7, Classroom	Rm. 205, Biology classroom	First Draw	9/15/2023	13.5	
39	04-02-205-CF-P-39	Faucet 8, Classroom	Rm. 205, Biology classroom	First Draw	9/15/2023	1.1	
40	04-02-205-CF-P-40	Faucet 9, Classroom	Rm. 205, Biology classroom	First Draw	9/15/2023	<1.0	
41	04-02-209-DW-P-41	Cup Filler	Rm. 209 kitchen/teacher's lounge	First Draw	9/15/2023	<1.0	
42	04-02-209-KF-P-42	Faucet	Rm. 209, kitchen/teacher's lounge	First Draw	9/15/2023	<1.0	
43	04-02-209-DW-P-43	Refrigerator Water	Rm. 209, kitchen/teacher's lounge	First Draw	9/15/2023	<1.0	
44	04-02-209-DW-P-44	Refrigerator Ice	Rm. 209, kitchen/teacher's lounge	First Draw	9/15/2023	<1.0	
52	04-02-204-CF-P-52	Faucet, Classroom	Rm. 204, Physics classroom (faucet/eyewash statio	First Draw	9/15/2023	1.2	

TABLE 1
Summary of Outlet Water Analytical Results
Frontier School District: STEM High School

Map ID	Program Sample ID	Outlet Type	Location (hall, room #, etc.)	Sample Type	Initial Sample Date	Lead Results	Notes
	Format (Bldg-floor-Rm-Outlet-Type-Sample Number)					200.8 Method ug/L (ppb)	
53	04-01-H110-DW-P-53	Bubbler Water Fountain	Hall near Rm. 110 and cafeteria	First Draw	9/17/2024	<1.0	DWOs put back in service for 2024-2025 school year
53_B	04-01-H110-DW-P-53_B	Bottle Filler	Hall near Rm. 110 and cafeteria	First Draw	9/17/2024	<1.0	
56	04-01-H-DW-P-56	Bubbler Water Fountain	1st Floor, Hall near center stairs and bathrooms	First Draw	9/17/2024	<1.0	
58	04-01-H101-DW-P-58	Bubbler Water Fountain	1st Floor, Hall near front office Rm. 101	First Draw	9/17/2024	1.06	
59	04-02-H205-DW-P-59	Bubbler Water Fountain	Hall near Rm. 205	First Draw	9/17/2024	<1.0	
59_B	04-02-H205-DW-P-59_B	Bottle Filler	Hall near Rm. 205	First Draw	9/17/2024	<1.0	
62	04-02-H218-DW-P-62	Bubbler Water Fountain	2nd Floor, Hall near Rm. 218, S	First Draw	9/17/2024	<1.0	
63	04-02-H218-DW-P-63	Bubbler Water Fountain	2nd Floor, Hall near Rm. 218, N	First Draw	9/17/2024	<1.0	
32	Total Building Outlets						

Notes:

Blue Shading indicates outlets with concentrations at or above the Missouri Get the Lead Out of schools lead limit (5ppb)

Gray Shading indicates not applicable (NA) or no sample collected

< indicates concentrations below the laboratory reporting limits

All samples analyzed by Method 200.8 for Drinking Water

Bold text indicates detectable concentrations above the laboratory reporting limit

Exceedances of Missouri Lead Out Limit (5 ppb) as defined in the RSMo 160.077 indicate outlets that require remediation for use as drinking water

Sample IDs follow the EPA 3Ts Guidance; "P" indicates first draw, "F" indicates flush draw, "S" indicates retest of first draw; BF - Bathroom Faucet, CF - Classroom Faucet, KF - Kitchen Faucet, CW - Cleaning Water (Dishwasher), DW - Drinking Water (Fountains), NF or NS - Nurse's Sink

¹Signage applied to prevent drinking water use. Outlet limited to handwashing and curriculum use only and will not serve as a potable drinking water source for the building.

Outlets where water was not collected during sampling include the following:

Outlet Type	Location	Note
Bathroom, Tap	1st Floor, Hall single, E (6), near Rm. 109	Handwash only. Signage provided to prevent drinking
Bathroom, Tap	1st Floor, Hall single, W (7), near Rm. 109	
Bathroom, Tap	1st Floor, Men's Hall RR, N (8)	
Bathroom, Tap	1st Floor, Men's Hall RR, S (9)	
Bathroom, Tap	1st Floor, Women's Hall RR, N (10)	
Bathroom, Tap	1st Floor, Women's Hall RR, C (11)	
Bathroom, Tap	1st Floor, Women's Hall RR, S (12)	

TABLE 1
Summary of Outlet Water Analytical Results
Frontier School District: STEM High School

Map ID	Program Sample ID	Outlet Type	Location <i>(hall, room #, etc.)</i>	Sample Type	Initial Sample Date	Lead Results	Notes
	Format <i>(Bldg-floor-Rm-Outlet-Type-Sample Number)</i>					200.8 Method ug/L (ppb)	
Outlets where water was not collected during sampling include the following (continued):							
		Outlet Type	Location			Note	
		Chemistry Classroom, Tap	1st Floor, Rm. 105, SE lab desk, S faucet (14)			No water available for use in connecting faucets	
		Chemistry Classroom, Tap	1st Floor, Rm. 105, SE lab desk, N faucet (15)				
		Chemistry Classroom, Tap	1st Floor, Rm. 105, E lab desk, S faucet (16)				
		Chemistry Classroom, Tap	1st Floor, Rm. 105, E lab desk, N faucet (17)				
		Chemistry Classroom, Tap	1st Floor, Rm. 105, NE lab desk, S faucet (18)				
		Chemistry Classroom, Tap	1st Floor, Rm. 105, NE lab desk, N faucet (19)				
		Chemistry Classroom, Tap	1st Floor, Rm. 105, SW lab desk, S faucet (20)				
		Chemistry Classroom, Tap	1st Floor, Rm. 105, SW lab desk, N faucet (21)				
		Chemistry Classroom, Tap	1st Floor, Rm. 105, W lab desk, S faucet (22)				
		Chemistry Classroom, Tap	1st Floor, Rm. 105, W lab desk, N faucet (23)				
		Chemistry Classroom, Tap	1st Floor, Rm. 105, NW lab desk, N faucet (25)				
		Water Fountain	1st Floor, Gym			Off-line, Signage provided to prevent drinking and Bubbler Taped Closed	
		Water Fountain	1st Floor, Gym				
		Bathroom, Tap	1st Floor, Gym single bathroom, N (28)			Handwash only. Signage provided to prevent drinking	
		Bathroom, Tap	1st Floor, Gym single bathroom, S (29)				
		Shower	1st Floor, Gym, Locker room shower, N			Hand/bodywash only. Limited use. Signage provided to prevent drinking	
		Shower	1st Floor, Gym, Locker room shower, S				
		Water Fountain	2nd Floor, Hallway near center stairs			Off-line, No water connected. Signage provided to prevent drinking	
		Biology Classroom, Eyewash	2nd Floor, Rm. 205, SE corner of classroom			Handwash only. Signage provided to prevent drinking	
		Bathroom, Tap	2nd Floor, Hall single, N (45), near Rm. 201				
		Bathroom, Tap	2nd Floor, Hall single, S (46), near Rm. 201				
		Bathroom, Tap	2nd Floor, Women's Hall RR, N (47)				
		Bathroom, Tap	2nd Floor, Women's Hall RR, C (48)				
		Bathroom, Tap	2nd Floor, Women's Hall RR, S (49)				

ATTACHMENT A
School Contact Information

School District and Contact Information

School Name: Frontier STEM High School

School District: Frontier School District

Building ID: 04

School Type: Charter

School Address: 6455 E Commerce Avenue
Kansas City, Jackson County, Missouri 64120

Phone: (816) 683-8323 (O) and (816) 241-6201 (F)

Email: mvural@frontierschools.org

Contact: Matthew Mercer
Maintenance Manager
(816) 683-8323 (O)

School	Level	Grade	Address
Frontier STEM High School	Secondary	9th – 12th	6455 E Commerce Avenue Kansas City, MO 64120

ATTACHMENT B
Laboratory Analytical Report



Pace Analytical Services, LLC

2231 W. Altorfer Drive

Peoria, IL 61615

(800)752-6651

October 16, 2023

Rachel L. Dercher, RG
Environmental Works, Inc.
1731 Locust Street
Kansas City, MO 64108

RE: Frontier STEM HS-233451.04

Dear Rachel L. Dercher, RG:

Please find enclosed the analytical results for the **24** sample(s) the laboratory received on **9/19/23 10:50 am** and logged in under work order **GI03595**. All testing is performed according to our current TNI accreditations unless otherwise noted. This report cannot be reproduced, except in full, without the written permission of Pace Analytical Services, LLC.

If you have any questions regarding your report, please contact your project manager. Quality and timely data is of the utmost importance to us.

Pace Analytical Services appreciates the opportunity to provide you with analytical expertise. We are always trying to improve our customer service and we welcome you to contact the General Manager, Lisa Grant, with any feedback you have about your experience with our laboratory at 309-683-1764 or lisa.grant@pacelabs.com.

A handwritten signature in black ink, appearing to read "Chenise Lambert-Sykes".

Chenise Lambert-Sykes
Project Manager
(314)432-0550
Chenise.Lambert-Sykes@pacelabs.com



SAMPLE RECEIPT CHECK LIST

Items not applicable will be marked as in compliance

Work Order GI03595

NO	Samples received within temperature compliance when applicable
NO	COC present upon sample receipt
NO	COC completed & legible
NO	Sampler name & signature present
NO	Unique sample IDs assigned
NO	Sample collection location recorded
NO	Date & time collected recorded on COC
NO	Relinquished by client signature on COC
NO	COC & labels match
NO	Sample labels are legible
NO	Appropriate bottle(s) received
NO	Sufficient sample volume received
NO	Sample containers received undamaged
NO	Zero headspace, <6 mm present in VOA vials
NO	Trip blank(s) received
NO	All non-field analyses received within holding times
NO	Short hold time analysis
NO	Current PDC COC submitted
NO	Case narrative provided



Pace Analytical Services, LLC
2231 W. Altorfer Drive
Peoria, IL 61615
(800)752-6651

Case Narrative

The drinking water lead analysis was performed at Pace-Ormond Beach, FL. Please refer to the subcontract section of the report for details.



ANALYTICAL RESULTS

**Sample:
Name:**

**Sampled:
Received:**

Reg ID:

PO #:

Parameter	Result	Unit	Qualifier	Prepared	Dilution	MRL	Analyzed	Analyst	Method
-----------	--------	------	-----------	----------	----------	-----	----------	---------	--------



NOTES

Specifications regarding method revisions, method modifications, and calculations used for analysis are available upon request. Please contact your project manager.

* Not a TNI accredited analyte

Certifications

CHI - McHenry, IL - 4314-A W. Crystal Lake Road, McHenry, IL 60050

TNI Accreditation for Drinking Water and Wastewater Fields of Testing through IL EPA Accreditation No. 100279

Illinois Department of Public Health Bacterial Analysis in Drinking Water Approved Laboratory Registry No. 17556

PIA - Peoria, IL - 2231 W. Altorfer Drive, Peoria, IL 61615

TNI Accreditation for Drinking Water, Wastewater, Solid and Hazardous Material Fields of Testing through IL EPA Accreditation No. 100230

Illinois Department of Public Health Bacterial Analysis in Drinking Water Approved Laboratory Registry No. 17553

Drinking Water Certifications/Accreditations: Iowa (240); Kansas (E-10338); Missouri (870)

Wastewater Certifications/Accreditations: Arkansas (88-0677); Iowa (240); Kansas (E-10338)

Solid and Hazardous Material Certifications/Accreditations: Arkansas (88-0677); Iowa (240); Kansas (E-10338)

SPMO - Springfield, MO - 1805 W Sunset Street, Springfield, MO 65807

USEPA DMR-QA Program

STL - Hazelwood, MO - 944 Anglum Rd, Hazelwood, MO 63042

TNI Accreditation for Wastewater, Solid and Hazardous Material Fields of Testing through KS KDHE Certification No. E-10389

TNI Accreditation for Wastewater, Solid and Hazardous Material Fields of Testing through IL EPA Accreditation No. - 200080

Illinois Department of Public Health Bacterial Analysis in Drinking Water Approved Laboratory, Registry No. 171050

Missouri Department of Natural Resources - Certificate of Approval for Microbiological Laboratory Service - No. 1050



Certified by: Chenise Lambert-Sykes, Project Manager



September 27, 2023

Chenise Lambert-Sykes
Pace Analytical Services, Inc - IL/MO
944 Anglum Road
Hazelwood, MO 63042

RE: Project: GI03595 Frontier STEM HS 23345
Pace Project No.: 35829612

Dear Chenise Lambert-Sykes:

Enclosed are the analytical results for sample(s) received by the laboratory on September 19, 2023. The results relate only to the samples included in this report. Results reported herein conform to the applicable TNI/NELAC Standards and the laboratory's Quality Manual, where applicable, unless otherwise noted in the body of the report.

The test results provided in this final report were generated by each of the following laboratories within the Pace Network:

- Pace Analytical Services - Ormond Beach

If you have any questions concerning this report, please feel free to contact me.

Sincerely,

Brad Smith
brad.smith@pacelabs.com
(386) 672-5668
Project Manager

Enclosures



REPORT OF LABORATORY ANALYSIS

This report shall not be reproduced, except in full,
without the written consent of Pace Analytical Services, LLC.



CERTIFICATIONS

Project: GI03595 Frontier STEM HS 23345

Pace Project No.: 35829612

Pace Analytical Services Ormond Beach

8 East Tower Circle, Ormond Beach, FL 32174

Alaska DEC- CS/UST/LUST

Alabama Certification #: 41320

Colorado Certification: FL NELAC Reciprocity

Connecticut Certification #: PH-0216

Delaware Certification: FL NELAC Reciprocity

DoD-ANAB #: ADE-3199

Florida Certification #: E83079

Georgia Certification #: 955

Guam Certification: FL NELAC Reciprocity

Hawaii Certification: FL NELAC Reciprocity

Illinois Certification #: 200068

Indiana Certification: FL NELAC Reciprocity

Kansas Certification #: E-10383

Kentucky Certification #: 90050

Louisiana Certification #: FL NELAC Reciprocity

Louisiana Environmental Certificate #: 05007

Maine Certification #: FL01264

Maryland Certification: #346

Massachusetts Certification #: M-FL1264

Michigan Certification #: 9911

Mississippi Certification: FL NELAC Reciprocity

Missouri Certification #: 236

Montana Certification #: Cert 0074

Nebraska Certification: NE-OS-28-14

New Hampshire Certification #: 2958

New Jersey Certification #: FL022

New York Certification #: 11608

North Carolina Environmental Certificate #: 667

North Carolina Certification #: 12710

North Dakota Certification #: R-216

Ohio DEP 87780

Oklahoma Certification #: D9947

Pennsylvania Certification #: 68-00547

Puerto Rico Certification #: FL01264

South Carolina Certification: #96042001

Tennessee Certification #: TN02974

Texas Certification: FL NELAC Reciprocity

US Virgin Islands Certification: FL NELAC Reciprocity

Virginia Environmental Certification #: 460165

West Virginia Certification #: 9962C

Wisconsin Certification #: 399079670

Wyoming (EPA Region 8): FL NELAC Reciprocity

REPORT OF LABORATORY ANALYSIS

This report shall not be reproduced, except in full,
without the written consent of Pace Analytical Services, LLC.



SAMPLE ANALYTE COUNT

Project: GI03595 Frontier STEM HS 23345

Pace Project No.: 35829612

Lab ID	Sample ID	Method	Analysts	Analytes Reported	Laboratory
35829612001	04-01-108-HW-P-5	EPA 200.8	BSL	1	PASI-O
35829612002	04-01-108-KF-P-3	EPA 200.8	BSL	1	PASI-O
35829612003	04-01-108-KF-P-4	EPA 200.8	BSL	1	PASI-O
35829612004	04-01-110-CF-P-1	EPA 200.8	BSL	1	PASI-O
35829612005	04-01-110-CF-P-2	EPA 200.8	BSL	1	PASI-O
35829612006	04-01-121-DW-P-27	EPA 200.8	BSL	1	PASI-O
35829612007	04-01-121-KF-P-26	EPA 200.8	BSL	1	PASI-O
35829612008	04-01-00G-SF-P-31	EPA 200.8	BSL	1	PASI-O
35829612009	04-01-105-CF-P-13	EPA 200.8	BSL	1	PASI-O
35829612010	04-02-205-CF-P-36	EPA 200.8	BSL	1	PASI-O
35829612011	04-02-205-CF-P-37	EPA 200.8	BSL	1	PASI-O
35829612012	04-02-205-CF-P-38	EPA 200.8	BSL	1	PASI-O
35829612013	04-02-205-CF-P-39	EPA 200.8	BSL	1	PASI-O
35829612014	04-02-205-CF-P-40	EPA 200.8	BSL	1	PASI-O
35829612015	04-02-209-DW-P-41	EPA 200.8	BSL	1	PASI-O
35829612016	04-02-209-DW-P-43	EPA 200.8	BSL	1	PASI-O
35829612017	04-02-209-DW-P-44	EPA 200.8	BSL	1	PASI-O
35829612018	04-02-209-KF-P-42	EPA 200.8	BSL	1	PASI-O
35829612019	04-02-204-CF-P-52	EPA 200.8	BSL	1	PASI-O
35829612020	04-02-205-CF-P-32	EPA 200.8	BSL	1	PASI-O
35829612021	04-02-205-CF-P-33	EPA 200.8	BSL	1	PASI-O
35829612022	04-02-205-CF-P-34	EPA 200.8	BSL	1	PASI-O
35829612023	04-02-205-CF-P-35	EPA 200.8	BSL	1	PASI-O
35829612024	04-01-00G-SF-P-30	EPA 200.8	BSL	1	PASI-O

PASI-O = Pace Analytical Services - Ormond Beach

REPORT OF LABORATORY ANALYSIS

This report shall not be reproduced, except in full, without the written consent of Pace Analytical Services, LLC.



ANALYTICAL RESULTS

Project: GI03595 Frontier STEM HS 23345

Pace Project No.: 35829612

Parameters	Results	Units	Report Limit	DF	Prepared	Analyzed	CAS No.	Qual
Sample: 04-01-108-HW-P-5								
Lab ID: 35829612001								
Collected: 09/15/23 06:13								
Received: 09/19/23 10:50								
Matrix: Drinking Water								
200.8 MET ICPMS Drinking Water								
Analytical Method: EPA 200.8								
Pace Analytical Services - Ormond Beach								
Lead	ND	ug/L	1.0	1		09/25/23 22:02	7439-92-1	

REPORT OF LABORATORY ANALYSIS

This report shall not be reproduced, except in full, without the written consent of Pace Analytical Services, LLC.



ANALYTICAL RESULTS

Project: GI03595 Frontier STEM HS 23345

Pace Project No.: 35829612

Parameters	Results	Units	Report Limit	DF	Prepared	Analyzed	CAS No.	Qual
Sample: 04-01-108-KF-P-3								
Lab ID: 35829612002								
Collected: 09/15/23 06:13 Received: 09/19/23 10:50 Matrix: Drinking Water								
200.8 MET ICPMS Drinking Water								
Analytical Method: EPA 200.8								
Pace Analytical Services - Ormond Beach								
Lead	2.2	ug/L	1.0	1		09/25/23 22:10	7439-92-1	

REPORT OF LABORATORY ANALYSIS

This report shall not be reproduced, except in full, without the written consent of Pace Analytical Services, LLC.



ANALYTICAL RESULTS

Project: GI03595 Frontier STEM HS 23345

Pace Project No.: 35829612

Parameters	Results	Units	Report Limit	DF	Prepared	Analyzed	CAS No.	Qual
Sample: 04-01-108-KF-P-4								
Lab ID: 35829612003								
Collected: 09/15/23 06:13								
Received: 09/19/23 10:50								
Matrix: Drinking Water								
200.8 MET ICPMS Drinking Water								
Analytical Method: EPA 200.8								
Pace Analytical Services - Ormond Beach								
Lead	ND	ug/L	1.0	1		09/25/23 22:11	7439-92-1	

REPORT OF LABORATORY ANALYSIS

This report shall not be reproduced, except in full, without the written consent of Pace Analytical Services, LLC.



ANALYTICAL RESULTS

Project: GI03595 Frontier STEM HS 23345

Pace Project No.: 35829612

Sample: 04-01-110-CF-P-1	Lab ID: 35829612004	Collected: 09/15/23 06:09	Received: 09/19/23 10:50	Matrix: Drinking Water				
Parameters	Results	Units	Report Limit	DF	Prepared	Analyzed	CAS No.	Qual
200.8 MET ICPMS Drinking Water		Analytical Method: EPA 200.8 Pace Analytical Services - Ormond Beach						
Lead	ND	ug/L	1.0	1		09/25/23 22:13	7439-92-1	

REPORT OF LABORATORY ANALYSIS

This report shall not be reproduced, except in full,
without the written consent of Pace Analytical Services, LLC.



ANALYTICAL RESULTS

Project: GI03595 Frontier STEM HS 23345

Pace Project No.: 35829612

Parameters	Results	Units	Report Limit	DF	Prepared	Analyzed	CAS No.	Qual
Sample: 04-01-110-CF-P-2								
Lab ID: 35829612005								
Collected: 09/15/23 06:09								
Received: 09/19/23 10:50								
Matrix: Drinking Water								
200.8 MET ICPMS Drinking Water								
Analytical Method: EPA 200.8								
Pace Analytical Services - Ormond Beach								
Lead	ND	ug/L	1.0	1		09/25/23 22:14	7439-92-1	

REPORT OF LABORATORY ANALYSIS

This report shall not be reproduced, except in full, without the written consent of Pace Analytical Services, LLC.



ANALYTICAL RESULTS

Project: GI03595 Frontier STEM HS 23345

Pace Project No.: 35829612

Sample: 04-01-121-DW-P-27	Lab ID: 35829612006	Collected: 09/15/23 06:36	Received: 09/19/23 10:50	Matrix: Drinking Water				
Parameters	Results	Units	Report Limit	DF	Prepared	Analyzed	CAS No.	Qual
200.8 MET ICPMS Drinking Water								
Analytical Method: EPA 200.8								
Pace Analytical Services - Ormond Beach								
Lead	ND	ug/L	1.0	1		09/25/23 22:16	7439-92-1	

REPORT OF LABORATORY ANALYSIS

This report shall not be reproduced, except in full, without the written consent of Pace Analytical Services, LLC.



ANALYTICAL RESULTS

Project: GI03595 Frontier STEM HS 23345

Pace Project No.: 35829612

Parameters	Results	Units	Report Limit	DF	Prepared	Analyzed	CAS No.	Qual
Sample: 04-01-121-KF-P-26								
Lab ID: 35829612007								
Collected: 09/15/23 06:36								
Received: 09/19/23 10:50								
Matrix: Drinking Water								
200.8 MET ICPMS Drinking Water								
Analytical Method: EPA 200.8								
Pace Analytical Services - Ormond Beach								
Lead	ND	ug/L	1.0	1		09/25/23 22:17	7439-92-1	

REPORT OF LABORATORY ANALYSIS

This report shall not be reproduced, except in full, without the written consent of Pace Analytical Services, LLC.



ANALYTICAL RESULTS

Project: GI03595 Frontier STEM HS 23345

Pace Project No.: 35829612

Parameters	Results	Units	Report Limit	DF	Prepared	Analyzed	CAS No.	Qual
Sample: 04-01-00G-SF-P-31								
Lab ID: 35829612008								
Collected: 09/15/23 06:50								
Received: 09/19/23 10:50								
Matrix: Drinking Water								
200.8 MET ICPMS Drinking Water								
Analytical Method: EPA 200.8								
Pace Analytical Services - Ormond Beach								
Lead	ND	ug/L	1.0	1		09/25/23 22:19	7439-92-1	

REPORT OF LABORATORY ANALYSIS

This report shall not be reproduced, except in full, without the written consent of Pace Analytical Services, LLC.



ANALYTICAL RESULTS

Project: GI03595 Frontier STEM HS 23345

Pace Project No.: 35829612

Parameters	Results	Units	Report Limit	DF	Prepared	Analyzed	CAS No.	Qual
Sample: 04-01-105-CF-P-13								
Lab ID: 35829612009								
Collected: 09/13/23 06:29								
Received: 09/19/23 10:50								
Matrix: Drinking Water								
200.8 MET ICPMS Drinking Water								
Analytical Method: EPA 200.8								
Pace Analytical Services - Ormond Beach								
Lead	ND	ug/L	1.0	1		09/25/23 22:20	7439-92-1	

REPORT OF LABORATORY ANALYSIS

This report shall not be reproduced, except in full, without the written consent of Pace Analytical Services, LLC.



ANALYTICAL RESULTS

Project: GI03595 Frontier STEM HS 23345

Pace Project No.: 35829612

Parameters	Results	Units	Report Limit	DF	Prepared	Analyzed	CAS No.	Qual
Sample: 04-02-205-CF-P-36								
Lab ID: 35829612010								
Collected: 09/13/23 07:08								
Received: 09/19/23 10:50								
Matrix: Drinking Water								
200.8 MET ICPMS Drinking Water								
Analytical Method: EPA 200.8								
Pace Analytical Services - Ormond Beach								
Lead	5.2	ug/L	1.0	1		09/25/23 22:22	7439-92-1	

REPORT OF LABORATORY ANALYSIS

This report shall not be reproduced, except in full, without the written consent of Pace Analytical Services, LLC.



ANALYTICAL RESULTS

Project: GI03595 Frontier STEM HS 23345

Pace Project No.: 35829612

Sample: 04-02-205-CF-P-37	Lab ID: 35829612011	Collected: 09/13/23 07:10	Received: 09/19/23 10:50	Matrix: Drinking Water					
Parameters	Results	Units	Report Limit	DF	Prepared	Analyzed	CAS No.	Qual	
200.8 MET ICPMS Drinking Water	Analytical Method: EPA 200.8 Pace Analytical Services - Ormond Beach								
Lead	6.8	ug/L	1.0	1		09/25/23 22:26	7439-92-1		

REPORT OF LABORATORY ANALYSIS

This report shall not be reproduced, except in full, without the written consent of Pace Analytical Services, LLC.



ANALYTICAL RESULTS

Project: GI03595 Frontier STEM HS 23345

Pace Project No.: 35829612

Parameters	Results	Units	Report Limit	DF	Prepared	Analyzed	CAS No.	Qual
Sample: 04-02-205-CF-P-38								
Lab ID: 35829612012								
Collected: 09/13/23 07:09 Received: 09/19/23 10:50 Matrix: Drinking Water								
200.8 MET ICPMS Drinking Water								
Analytical Method: EPA 200.8								
Pace Analytical Services - Ormond Beach								
Lead	13.5	ug/L	1.0	1		09/25/23 22:28	7439-92-1	

REPORT OF LABORATORY ANALYSIS

This report shall not be reproduced, except in full, without the written consent of Pace Analytical Services, LLC.



ANALYTICAL RESULTS

Project: GI03595 Frontier STEM HS 23345

Pace Project No.: 35829612

Parameters	Results	Units	Report Limit	DF	Prepared	Analyzed	CAS No.	Qual
Sample: 04-02-205-CF-P-39								
Lab ID: 35829612013								
Collected: 09/13/23 07:09								
Received: 09/19/23 10:50								
Matrix: Drinking Water								
200.8 MET ICPMS Drinking Water								
Analytical Method: EPA 200.8								
Pace Analytical Services - Ormond Beach								
Lead	1.1	ug/L	1.0	1		09/25/23 22:29	7439-92-1	

REPORT OF LABORATORY ANALYSIS

This report shall not be reproduced, except in full, without the written consent of Pace Analytical Services, LLC.



ANALYTICAL RESULTS

Project: GI03595 Frontier STEM HS 23345
 Pace Project No.: 35829612

Parameters	Results	Units	Report Limit	DF	Prepared	Analyzed	CAS No.	Qual
Sample: 04-02-205-CF-P-40								
Lab ID: 35829612014								
Collected: 09/13/23 07:07 Received: 09/19/23 10:50 Matrix: Drinking Water								
200.8 MET ICPMS Drinking Water	Analytical Method: EPA 200.8 Pace Analytical Services - Ormond Beach							
Lead	ND	ug/L	1.0	1		09/25/23 22:30	7439-92-1	

REPORT OF LABORATORY ANALYSIS

This report shall not be reproduced, except in full,
 without the written consent of Pace Analytical Services, LLC.



ANALYTICAL RESULTS

Project: GI03595 Frontier STEM HS 23345

Pace Project No.: 35829612

Sample: 04-02-209-DW-P-41	Lab ID: 35829612015	Collected: 09/13/23 06:59	Received: 09/19/23 10:50	Matrix: Drinking Water				
Parameters	Results	Units	Report Limit	DF	Prepared	Analyzed	CAS No.	Qual
200.8 MET ICPMS Drinking Water								
Analytical Method: EPA 200.8								
Pace Analytical Services - Ormond Beach								
Lead	ND	ug/L	1.0	1		09/25/23 22:32	7439-92-1	

REPORT OF LABORATORY ANALYSIS

This report shall not be reproduced, except in full, without the written consent of Pace Analytical Services, LLC.



ANALYTICAL RESULTS

Project: GI03595 Frontier STEM HS 23345

Pace Project No.: 35829612

Parameters	Results	Units	Report Limit	DF	Prepared	Analyzed	CAS No.	Qual
Sample: 04-02-209-DW-P-43								
Lab ID: 35829612016								
Collected: 09/13/23 07:01								
Received: 09/19/23 10:50								
Matrix: Drinking Water								
200.8 MET ICPMS Drinking Water								
Analytical Method: EPA 200.8								
Pace Analytical Services - Ormond Beach								
Lead	ND	ug/L	1.0	1		09/25/23 22:33	7439-92-1	

REPORT OF LABORATORY ANALYSIS

This report shall not be reproduced, except in full, without the written consent of Pace Analytical Services, LLC.



ANALYTICAL RESULTS

Project: GI03595 Frontier STEM HS 23345

Pace Project No.: 35829612

Parameters	Results	Units	Report Limit	DF	Prepared	Analyzed	CAS No.	Qual
Sample: 04-02-209-DW-P-44								
Lab ID: 35829612017								
Collected: 09/13/23 07:01								
Received: 09/19/23 10:50								
Matrix: Drinking Water								
200.8 MET ICPMS Drinking Water								
Analytical Method: EPA 200.8								
Pace Analytical Services - Ormond Beach								
Lead	ND	ug/L	1.0	1		09/25/23 22:35	7439-92-1	

REPORT OF LABORATORY ANALYSIS

This report shall not be reproduced, except in full, without the written consent of Pace Analytical Services, LLC.



ANALYTICAL RESULTS

Project: GI03595 Frontier STEM HS 23345

Pace Project No.: 35829612

Parameters	Results	Units	Report Limit	DF	Prepared	Analyzed	CAS No.	Qual
Sample: 04-02-209-KF-P-42								
Lab ID: 35829612018								
Collected: 09/13/23 07:00								
Received: 09/19/23 10:50								
Matrix: Drinking Water								
200.8 MET ICPMS Drinking Water								
Analytical Method: EPA 200.8								
Pace Analytical Services - Ormond Beach								
Lead	ND	ug/L	1.0	1		09/25/23 22:36	7439-92-1	

REPORT OF LABORATORY ANALYSIS

This report shall not be reproduced, except in full, without the written consent of Pace Analytical Services, LLC.



ANALYTICAL RESULTS

Project: GI03595 Frontier STEM HS 23345

Pace Project No.: 35829612

Parameters	Results	Units	Report Limit	DF	Prepared	Analyzed	CAS No.	Qual
Sample: 04-02-204-CF-P-52								
Lab ID: 35829612019								
Collected: 09/15/23 07:04								
Received: 09/19/23 10:50								
Matrix: Drinking Water								
200.8 MET ICPMS Drinking Water								
Analytical Method: EPA 200.8								
Pace Analytical Services - Ormond Beach								
Lead	1.2	ug/L	1.0	1		09/25/23 22:38	7439-92-1	

REPORT OF LABORATORY ANALYSIS

This report shall not be reproduced, except in full, without the written consent of Pace Analytical Services, LLC.



ANALYTICAL RESULTS

Project: GI03595 Frontier STEM HS 23345

Pace Project No.: 35829612

Sample: 04-02-205-CF-P-32	Lab ID: 35829612020	Collected: 09/15/23 07:07	Received: 09/19/23 10:50	Matrix: Drinking Water				
Parameters	Results	Units	Report Limit	DF	Prepared	Analyzed	CAS No.	Qual
200.8 MET ICPMS Drinking Water		Analytical Method: EPA 200.8 Pace Analytical Services - Ormond Beach						
Lead	9.0	ug/L	1.0	1		09/25/23 22:39	7439-92-1	

REPORT OF LABORATORY ANALYSIS

This report shall not be reproduced, except in full,
without the written consent of Pace Analytical Services, LLC.



ANALYTICAL RESULTS

Project: GI03595 Frontier STEM HS 23345

Pace Project No.: 35829612

Parameters	Results	Units	Report Limit	DF	Prepared	Analyzed	CAS No.	Qual
Sample: 04-02-205-CF-P-33								
Lab ID: 35829612021								
Collected: 09/15/23 07:11								
Received: 09/19/23 10:50								
Matrix: Drinking Water								
200.8 MET ICPMS Drinking Water								
Analytical Method: EPA 200.8								
Pace Analytical Services - Ormond Beach								
Lead	4.4	ug/L	1.0	1		09/25/23 23:07	7439-92-1	

REPORT OF LABORATORY ANALYSIS

This report shall not be reproduced, except in full, without the written consent of Pace Analytical Services, LLC.



ANALYTICAL RESULTS

Project: GI03595 Frontier STEM HS 23345

Pace Project No.: 35829612

Sample: 04-02-205-CF-P-34	Lab ID: 35829612022	Collected: 09/15/23 07:10	Received: 09/19/23 10:50	Matrix: Drinking Water				
Parameters	Results	Units	Report Limit	DF	Prepared	Analyzed	CAS No.	Qual
200.8 MET ICPMS Drinking Water	Analytical Method: EPA 200.8 Pace Analytical Services - Ormond Beach							
Lead	20.9	ug/L	1.0	1		09/25/23 23:09	7439-92-1	

REPORT OF LABORATORY ANALYSIS

This report shall not be reproduced, except in full,
without the written consent of Pace Analytical Services, LLC.



ANALYTICAL RESULTS

Project: GI03595 Frontier STEM HS 23345

Pace Project No.: 35829612

Parameters	Results	Units	Report Limit	DF	Prepared	Analyzed	CAS No.	Qual
Sample: 04-02-205-CF-P-35								
Lab ID: 35829612023								
Collected: 09/15/23 07:08 Received: 09/19/23 10:50 Matrix: Drinking Water								
200.8 MET ICPMS Drinking Water								
Analytical Method: EPA 200.8 Preparation Method: EPA 200.8								
Pace Analytical Services - Ormond Beach								
Lead	18.9	ug/L	1.0	1	09/25/23 23:03	09/27/23 12:43	7439-92-1	

REPORT OF LABORATORY ANALYSIS

This report shall not be reproduced, except in full, without the written consent of Pace Analytical Services, LLC.



ANALYTICAL RESULTS

Project: GI03595 Frontier STEM HS 23345

Pace Project No.: 35829612

Parameters	Results	Units	Report Limit	DF	Prepared	Analyzed	CAS No.	Qual
Sample: 04-01-00G-SF-P-30								
Lab ID: 35829612024								
Collected: 09/15/23 06:22								
Received: 09/19/23 10:50								
Matrix: Drinking Water								
200.8 MET ICPMS Drinking Water								
Analytical Method: EPA 200.8								
Pace Analytical Services - Ormond Beach								
Lead	ND	ug/L	1.0	1		09/25/23 23:10	7439-92-1	

REPORT OF LABORATORY ANALYSIS

This report shall not be reproduced, except in full, without the written consent of Pace Analytical Services, LLC.



QUALITY CONTROL DATA

Project: GI03595 Frontier STEM HS 23345

Pace Project No.: 35829612

QC Batch:	952646	Analysis Method:	EPA 200.8
QC Batch Method:	EPA 200.8	Analysis Description:	200.8 MET No Prep Drinking Water
		Laboratory:	Pace Analytical Services - Ormond Beach
Associated Lab Samples:	35829612001, 35829612002, 35829612003, 35829612004, 35829612005, 35829612006, 35829612007, 35829612008, 35829612009, 35829612010, 35829612011, 35829612012, 35829612013, 35829612014, 35829612015, 35829612016, 35829612017, 35829612018, 35829612019, 35829612020		

METHOD BLANK:	5237572	Matrix:	Water
Associated Lab Samples:	35829612001, 35829612002, 35829612003, 35829612004, 35829612005, 35829612006, 35829612007, 35829612008, 35829612009, 35829612010, 35829612011, 35829612012, 35829612013, 35829612014, 35829612015, 35829612016, 35829612017, 35829612018, 35829612019, 35829612020		

Parameter	Units	Blank Result	Reporting Limit	Analyzed	Qualifiers
Lead	ug/L	ND	1.0	09/25/23 22:47	

LABORATORY CONTROL SAMPLE:	5237573					
Parameter	Units	Spike Conc.	LCS Result	LCS % Rec	% Rec Limits	Qualifiers
Lead	ug/L	50	49.2	98	85-115	

MATRIX SPIKE & MATRIX SPIKE DUPLICATE:	5237568			5237569							
Parameter	Units	35829612001 Result	MS Spike Conc.	MSD Spike Conc.	MS Result	MSD Result	MS % Rec	MSD % Rec	% Rec Limits	RPD	Qual
Lead	ug/L	ND	50	50	54.5	53.1	108	105	70-130	3	

MATRIX SPIKE & MATRIX SPIKE DUPLICATE:	5237570			5237571							
Parameter	Units	35829612020 Result	MS Spike Conc.	MSD Spike Conc.	MS Result	MSD Result	MS % Rec	MSD % Rec	% Rec Limits	RPD	Qual
Lead	ug/L	9.0	50	50	61.0	62.7	104	107	70-130	3	

Results presented on this page are in the units indicated by the "Units" column except where an alternate unit is presented to the right of the result.

REPORT OF LABORATORY ANALYSIS

This report shall not be reproduced, except in full, without the written consent of Pace Analytical Services, LLC.



QUALITY CONTROL DATA

Project: GI03595 Frontier STEM HS 23345

Pace Project No.: 35829612

QC Batch:	952671	Analysis Method:	EPA 200.8
QC Batch Method:	EPA 200.8	Analysis Description:	200.8 MET No Prep Drinking Water
		Laboratory:	Pace Analytical Services - Ormond Beach

Associated Lab Samples: 35829612021, 35829612022, 35829612024

METHOD BLANK: 5237650 Matrix: Water

Associated Lab Samples: 35829612021, 35829612022, 35829612024

Parameter	Units	Blank Result	Reporting Limit	Analyzed	Qualifiers
Lead	ug/L	ND	1.0	09/25/23 23:28	

LABORATORY CONTROL SAMPLE: 5237651

Parameter	Units	Spike Conc.	LCS Result	LCS % Rec	% Rec Limits	Qualifiers
Lead	ug/L	50	49.1	98	85-115	

MATRIX SPIKE & MATRIX SPIKE DUPLICATE: 5237646 5237647

Parameter	Units	35829340001		5237646		5237647		% Rec	% Rec	% Rec Limits	RPD	Qual
		MS Spike Conc.	MSD Spike Conc.	MS Result	MSD Result	MS % Rec	MSD % Rec					
Lead	ug/L	0.49 I	50	50	49.4	50.7	98	100	70-130	3		

MATRIX SPIKE & MATRIX SPIKE DUPLICATE: 5237648 5237649

Parameter	Units	35829627009		5237648		5237649		% Rec	% Rec	% Rec Limits	RPD	Qual
		MS Spike Conc.	MSD Spike Conc.	MS Result	MSD Result	MS % Rec	MSD % Rec					
Lead	ug/L	0.22 U	50	50	51.7	51.7	103	103	70-130	0		

Results presented on this page are in the units indicated by the "Units" column except where an alternate unit is presented to the right of the result.

REPORT OF LABORATORY ANALYSIS

This report shall not be reproduced, except in full, without the written consent of Pace Analytical Services, LLC.



QUALITY CONTROL DATA

Project: GI03595 Frontier STEM HS 23345

Pace Project No.: 35829612

QC Batch:	952714	Analysis Method:	EPA 200.8
QC Batch Method:	EPA 200.8	Analysis Description:	200.8 MET Drinking Water
		Laboratory:	Pace Analytical Services - Ormond Beach

Associated Lab Samples: 35829612023

METHOD BLANK: 5237936 Matrix: Water

Associated Lab Samples: 35829612023

Parameter	Units	Blank Result	Reporting Limit	Analyzed	Qualifiers
Lead	ug/L	ND	1.0	09/27/23 12:37	

LABORATORY CONTROL SAMPLE: 5237937

Parameter	Units	Spike Conc.	LCS Result	LCS % Rec	% Rec Limits	Qualifiers
Lead	ug/L	50	49.1	98	85-115	

MATRIX SPIKE & MATRIX SPIKE DUPLICATE: 5237938 5237939

Parameter	Units	35829400001		5237939		MS % Rec	MSD % Rec	% Rec Limits	RPD	Qual
		MS Spike Conc.	MSD Spike Conc.	MS Result	MSD Result					
Lead	ug/L	0.00060	50	50.9	50.0	101	99	70-130	2	
		1 mg/L								

Results presented on this page are in the units indicated by the "Units" column except where an alternate unit is presented to the right of the result.

REPORT OF LABORATORY ANALYSIS

This report shall not be reproduced, except in full, without the written consent of Pace Analytical Services, LLC.



QUALIFIERS

Project: GI03595 Frontier STEM HS 23345

Pace Project No.: 35829612

DEFINITIONS

DF - Dilution Factor, if reported, represents the factor applied to the reported data due to dilution of the sample aliquot.

ND - Not Detected at or above adjusted reporting limit.

TNTC - Too Numerous To Count

MDL - Adjusted Method Detection Limit.

PQL - Practical Quantitation Limit.

RL - Reporting Limit - The lowest concentration value that meets project requirements for quantitative data with known precision and bias for a specific analyte in a specific matrix.

S - Surrogate

1,2-Diphenylhydrazine decomposes to and cannot be separated from Azobenzene using Method 8270. The result for each analyte is a combined concentration.

Consistent with EPA guidelines, unrounded data are displayed and have been used to calculate % recovery and RPD values.

LCS(D) - Laboratory Control Sample (Duplicate)

MS(D) - Matrix Spike (Duplicate)

DUP - Sample Duplicate

RPD - Relative Percent Difference

NC - Not Calculable.

SG - Silica Gel - Clean-Up

U - Indicates the compound was analyzed for, but not detected.

N-Nitrosodiphenylamine decomposes and cannot be separated from Diphenylamine using Method 8270. The result reported for each analyte is a combined concentration.

Reported results are not rounded until the final step prior to reporting. Therefore, calculated parameters that are typically reported as "Total" may vary slightly from the sum of the reported component parameters.

Pace Analytical is TNI accredited. Contact your Pace PM for the current list of accredited analytes.

TNI - The NELAC Institute.

ANALYTE QUALIFIERS

I The reported value is between the laboratory method detection limit and the laboratory practical quantitation limit.

U Compound was analyzed for but not detected.

REPORT OF LABORATORY ANALYSIS

This report shall not be reproduced, except in full,
without the written consent of Pace Analytical Services, LLC.



QUALITY CONTROL DATA CROSS REFERENCE TABLE

Project: GI03595 Frontier STEM HS 23345

Pace Project No.: 35829612

Lab ID	Sample ID	QC Batch Method	QC Batch	Analytical Method	Analytical Batch
35829612023	04-02-205-CF-P-35	EPA 200.8	952714	EPA 200.8	952742
35829612001	04-01-108-HW-P-5	EPA 200.8	952646		
35829612002	04-01-108-KF-P-3	EPA 200.8	952646		
35829612003	04-01-108-KF-P-4	EPA 200.8	952646		
35829612004	04-01-110-CF-P-1	EPA 200.8	952646		
35829612005	04-01-110-CF-P-2	EPA 200.8	952646		
35829612006	04-01-121-DW-P-27	EPA 200.8	952646		
35829612007	04-01-121-KF-P-26	EPA 200.8	952646		
35829612008	04-01-00G-SF-P-31	EPA 200.8	952646		
35829612009	04-01-105-CF-P-13	EPA 200.8	952646		
35829612010	04-02-205-CF-P-36	EPA 200.8	952646		
35829612011	04-02-205-CF-P-37	EPA 200.8	952646		
35829612012	04-02-205-CF-P-38	EPA 200.8	952646		
35829612013	04-02-205-CF-P-39	EPA 200.8	952646		
35829612014	04-02-205-CF-P-40	EPA 200.8	952646		
35829612015	04-02-209-DW-P-41	EPA 200.8	952646		
35829612016	04-02-209-DW-P-43	EPA 200.8	952646		
35829612017	04-02-209-DW-P-44	EPA 200.8	952646		
35829612018	04-02-209-KF-P-42	EPA 200.8	952646		
35829612019	04-02-204-CF-P-52	EPA 200.8	952646		
35829612020	04-02-205-CF-P-32	EPA 200.8	952646		
35829612021	04-02-205-CF-P-33	EPA 200.8	952671		
35829612022	04-02-205-CF-P-34	EPA 200.8	952671		
35829612024	04-01-00G-SF-P-30	EPA 200.8	952671		

REPORT OF LABORATORY ANALYSIS

This report shall not be reproduced, except in full, without the written consent of Pace Analytical Services, LLC.

WO#: 35829612



gim: MO
id: YES NO

Pace Analytical

Frontier STEM HS
Workorder Name: 233451.04-Drinking

Owner Received
Date: 9/19/2023

Results Requested
By: 9/29/2023

Subcontract To:

Chenise Lambert-Sykes
Pace Analytical
944 Anglum Road
Hazelwood, MO 63042
Phone 800.333.3278

Pace Analytical Ormand Beach
8 East Tower Circle
Ormond Beach, FL 32174
386-672-5668

Item	Sample ID	Sample Type	Collect Date/Time	Lab ID	Matrix	Preserved Containers		Date/Time	Comments
						DW Lead (pb)	Turb Check		
1	04-01-108-HW-P-5	Grab	9/15/2023 0613	G103595-01	DW	X	X		
2	04-01-108-KF-P-3	Grab	9/15/2023 0613	G103595-02	DW	X	X		
3	04-01-108-KF-P-4	Grab	9/15/2023 0613	G103595-03	DW	X	X		
4	04-01-110-CF-P-1	Grab	9/15/2023 0609	G103595-04	DW	X	X		
5	04-01-110-CF-P-2	Grab	9/15/2023 0609	G103595-05	DW	X	X		
6	04-01-121-DW-P-27	Grab	9/15/2023 0636	G103595-06	DW	X	X		
7	04-01-121-KF-P-26	Grab	9/15/2023 0636	G103595-07	DW	X	X		
8	04-02-00H-BF-P-45	Grab	9/15/2023 0654	G103595-08	DW	X	X		
9	04-02-00H-BF-P-46	Grab	9/15/2023 0654	G103595-09	DW	X	X		
10	04-01-00G-SF-P-31	Grab	9/15/2023 0650	G103595-10	DW	X	X		
Transfers Released By		Date/Time		Received By		Date/Time		Comments	
1								9/19/23 10:05	SAMPLES UNPRESERVED AT COLLECTION
2									10 DAY TAT, Report to 1PPB, STD EXCEL EDD
3									LOG CLIENT SAMP. ID: Proj. Frontier STEM HS 233451.04

Cooler Temperature on Receipt 21.1 °C Custody Seal Y or N Received on Ice Y or N Sample Intact Y or N

***In order to maintain client confidentiality, location/name of the sampling site, sampler's name and signature may not be provided on this COC document.

This chain of custody is considered complete as is since this information is available in the owner laboratory.

Internal Transfer Chain of Custody



State of Origin: MO
 Cert. Needed: YES NO

Frontier STEM HS
 233451.04-Drinking

Owner Received
 Date: 9/14/2023

Results Requested
 By: 9/27/2023

Workorder: G103595

Report To: Subcontract To:

Chenise Lambert-Sykes
 Pace Hazelwood
 944 Anglum Road
 Hazelwood, MO 63042
 Phone 800.333.3278

Pace Analytical Ormand Beach
 8 East Tower Circle
 Ormond Beach, FL 32174
 386-672-5668

Item	Sample ID	Sample Type	Collect Date/Time	Lab ID	Matrix	Preserved Containers		Date/Time	Comments
1	04-01-00H-BF-P-10	Grab	9/13/2023 0620	G103595-11	DW	X	X	9/19/23 1050	*SAMPLES UNPRESERVED AT COLLECTION 10 DAY TAT, Report to 1PPB, STD EXCEL EDD LOG CLIENT SAMP. ID; Proj. Frontier STEM HS 233451.04
2	04-01-00H-BF-P-11	Grab	9/13/2023 0620	G103595-12	DW	X	X		
3	04-01-00H-BF-P-12	Grab	9/13/2023 0620	G103595-13	DW	X	X		
4	04-01-00H-BF-P-6	Grab	9/13/2023 0615	G103595-14	DW	X	X		
5	04-01-00H-BF-P-7	Grab	9/13/2023 0618	G103595-15	DW	X	X		
6	04-01-00H-BF-P-8	Grab	9/13/2023 0623	G103595-16	DW	X	X		
7	04-01-00H-BF-P-9	Grab	9/13/2023 0623	G103595-17	DW	X	X		
8	04-01-105-CF-P-13	Grab	9/13/2023 0629	G103595-18	DW	X	X		
9	04-02-205-CF-P-36	Grab	9/13/2023 0708	G103595-19	DW	X	X		
10	04-02-205-CF-P-37	Grab	9/13/2023 0710	G103595-20	DW	X	X		
Transfers Released By		Date/Time		Received By		Date/Time		Comments	
1				AS/pelle		9/19/23 1050			
2									
3									

Cooler Temperature on Receipt 22.1 °C Custody Seal Y or N Received on Ice Y or N Sample Intact Y or N

***In order to maintain client confidentiality, location/name of the sampling site, sampler's name and signature may not be provided on this COC document.
 This chain of custody is considered complete as is since this information is available in the owner laboratory.

Internal Transfer Chain of Custody



State of Origin: MO
 Cert. Needed: YES NO

Frontier STEM HS
 233451.04-Drinking

Owner Received
 Date: 9/14/2023

Workorder Name: 233451.04-Drinking
 Subcontract To:

Results Requested
 By: 9/27/2023

Workorder: GI03595

Report To: **Chenise Lambert-Sykes**
 Pace Analytical
 8 East Tower Circle
 Ormond Beach, FL 32174
 386-672-5668

Chenise Lambert-Sykes
 Pace Analytical Ormand Beach
 8 East Tower Circle
 Ormond Beach, FL 32174
 386-672-5668

Item	Sample ID	Sample Type	Collect Date/Time	Lab ID	Matrix	Preserved Containers	DW Lead (Pb)	Turb Check	LAB USE ONLY
1	04-02-205-CF-P-38	Grab	9/13/2023 0709	GI03595-21	DW		X	X	
2	04-02-205-CF-P-39	Grab	9/13/2023 0709	GI03595-22	DW		X	X	
3	04-02-205-CF-P-40	Grab	9/13/2023 0707	GI03595-23	DW		X	X	
4	04-02-209-DW-P-41	Grab	9/13/2023 0659	GI03595-24	DW		X	X	
5	04-02-209-DW-P-43	Grab	9/13/2023 0701	GI03595-25	DW		X	X	
6	04-02-209-DW-P-44	Grab	9/13/2023 0701	GI03595-26	DW		X	X	
7	04-02-209-KF-P-42	Grab	9/13/2023 0700	GI03595-27	DW		X	X	
8	04-02-00H-BF-P-47	Grab	9/13/2023 0652	GI03595-28	DW		X	X	
9	04-02-00H-BF-P-48	Grab	9/13/2023 0652	GI03595-29	DW		X	X	
10	04-02-00H-BF-P-49	Grab	9/13/2023 0657	GI03595-30	DW		X	X	

Transfers Released By	Received By	Date/Time	Comments
	AS PACE	9/14/2023	*SAMPLES UNPRESERVED AT COLLECTION
			10 DAY TAT, Report to 1PPB, STD EXCEL EDD
			LOG CLIENT SAMP. ID; Proj. Frontier STEM HS 233451.04

Cooler Temperature on Receipt 20.1 °C Custody Seal Y or N Received on Ice Y or N Sample Intact Y or N

***In order to maintain client confidentiality, location/name of the sampling site, sampler's name and signature may not be provided on this COC document. This chain of custody is considered complete as is since this information is available in the owner laboratory.

Internal Transfer Chain of Custody



State of Origin: MO
 Cert. Needed: YES NO

Frontier STEM HS
 233451.04-Drinking

Owner Received
 Date: 9/14/2023

Workorder Name: 233451.04-Drinking
 Subcontract To:

Results Requested
 By: 9/27/2023

Workorder: G103595

Chenise Lambert-Sykes
 Pace Hazelwood
 944 Anglum Road
 Hazelwood, MO 63042
 Phone 800.333.3278

Pace Analytical Ormand Beach
 8 East Tower Circle
 Ormond Beach, FL 32174
 386-672-5668

Item	Sample ID	Sample Type	Collect Date/Time	Lab ID	Matrix	Preserved Containers		Date/Time	Comments
						DW Lead (Pb)	Turb Check		
1	04-02-00H-BF-P-50	Grab	9/15/2023 0651	G103595-31	DW	*	*		LAB USE ONLY
2	04-02-00H-BF-P-51	Grab	9/15/2023 0651	G103595-32	DW	*	*		
3	04-02-204-CF-P-52	Grab	9/15/2023 0704	G103595-33	DW	X	X		
4	04-02-205-CF-P-32	Grab	9/15/2023 0707	G103595-34	DW	X	X		
5	04-02-205-CF-P-33	Grab	9/15/2023 0711	G103595-35	DW	X	X		
6	04-02-205-CF-P-34	Grab	9/15/2023 0710	G103595-36	DW	X	X		
7	04-02-205-CF-P-35	Grab	9/15/2023 0708	G103595-37	DW	X	X		
8	04-01-00G-BF-P-28	Grab	9/15/2023 0642	G103595-38	DW	*	*		
9	04-01-00G-BF-P-29	Grab	9/15/2023 0641	G103595-39	DW	*	*		
10	04-01-00G-SF-P-30	Grab	9/15/2023 0622	G103595-40	DW	X	X		
Transfers Released By		Date/Time		Received By		Date/Time		Comments	
1				AS pace		9/14/2023 15:50		*SAMPLES UNPRESERVED AT COLLECTION	
2								10 DAY TAT, Report to 1PPB, STD EXCEL EDD	
3								LOG CLIENT SAMP. ID; Proj. Frontier STEM HS 233451.04	

Cooler Temperature on Receipt: 22.1 °C
 Custody Seal: Y or N
 Received on Ice: Y or N
 Sample Intact: Y or N

***In order to maintain client confidentiality, location/name of the sampling site, sampler's name and signature may not be provided on this COC document. This chain of custody is considered complete as is since this information is available in the owner laboratory.



Ship to :
Face Analytical Ormond B
8 East Tower Circle
Ormond Beach, FL 32174
386.672.5668

INTER LABORATORY WORK ORDER #	G103595
(To be complete by sending lab)	
Sending Project No:	
Receiving Project No:	
Check Box for Consolidated Invoice:	<input type="checkbox"/>
Date Prepared:	
REQUESTED COMPLETION DATE:	9/29/2023

Sending Region	IR#-72 Hazelwood	Sending Project Mgr.	Chenise Lambert-Sykes
Receiving Region	IR#35 Pace Ormond	External Client	Environmental Works, Inc.
State of Sample Origin	MO	QC Deliverable	STD Report

All questions should be addressed to sending project manager.

Requested Reportable Units _____ ppb _____ Report Wet or Dry Weight? _____ wet _____ Cert Needed: _____ No

Method Description	Container Type	Quantity of containers	Preservative	Quantity of Samples	Unit Price	Amount
DW Lead	250 ml UP	24	None	24	\$14.00	\$336.00
Turb Check	250 ml UP	24	None	24	\$0.00	\$0.00
WORK REQUESTED						
TOTAL \$336.00						

Special Requirements: 10 Day TAT, SAMPLES UNPRESERVED, REPORT TO 1 PPB, EXCEL EDD
Special Requirements: Project = Frontier STEM HS 233451.04 DW Pb; Use Client IDs for Report

Receiving Region Department	Acctg. Code	Totals from above	Receiving Region (80%)	Sending Region (20%)
			\$268.80	\$67.20
			\$268.80	\$67.20
			\$336.00	\$67.20
			\$268.80	\$67.20
			TOTAL	\$268.80

* Custom Revenue Allocation

FOR ANALYTICAL WORK COMPLETED THIS SECTION ALSO

Return Samples to Sending Region: Yes No

CONFIRMATION OF WORK COMPLETED

Date Completed: _____ Receiving Project Manager: _____

Original sent to the receiving lab - Copy kept at the sending lab.
When work completed: Original sent to the ABM at the receiving laboratory. Copies are made to corporate as needed.



Scan QR Code for instructions

CHAIN-OF-CUSTODY Analytical Request Document

Chain-of-Custody is a LEGAL DOCUMENT - Complete all relevant fields

Pace® Location Requested (City/State): **Pace Analytical Kansas**
 Pace Analytical Kansas
 9608 Loiret Blvd., Lenexa, KS 66219
 Company Name: **ENVIRONMENTAL WORKS**
 Street Address: **1731 LOCUST ST, Kansas City, MO 64108**
 Customer Project #: **233451.04 Frontier STEM HS**
 Project Name: **233451.04 Frontier STEM HS**
 Site Collection Info/Facility ID (as applicable):
 Contact/Report To: **Dercher, Rachel**
 Phone #: **(816)285-8426**
 E-Mail: **rdercher@environmentalworks.com**
 Cc E-Mail:
 Invoice To: **Frontier Schools**
 Invoice E-Mail:
 Purchase Order # (if applicable):
 Quote #:

County / State origin of sample(s): **Missouri**
 Regulatory Program (DW, RCRA, etc.) as applicable:
 Rush (Pre-approval required):
 DW PWSID # or WW Permit # as applicable:
 Date Results Requested: **9/29/2023**
 Field Filtered (if applicable): Yes No
 Analysis:
 * Matrix Codes (Insert in Matrix box below): Drinking Water (DW), Ground Water (GW), Waste Water (WW), Product (P), Soil/Solid (SS), Oil (OL), Wipe (WP), Tissue (TS), Bioassay (B), Vapor (V), Other (OT), Surface Water (SW), Sediment (SED), Sludge (SL), Caulk

Matrix *	Comp / Grab	Collected (or Composite Start)		Composite End	Res. CL2	Number & Type of Containers		200 B Lead
		Date	Time			Date	Time	
DW								X
DW								X
DW								X
DW								X
DW								X
DW								X
DW								X
DW	G	9/15/23	0642					X
DW	I		0641					X
DW	I		0622					X

Customer Remarks / Special Conditions / Possible Hazards:
See page 1
 Collected By: **Rachel Dercher**
 Printed Name:
 Signature:
 Received by/Company: (Signature)
 Date/Time: **9/15/23-8:03**
 Received by/Company: (Signature)
 Date/Time:
 Received by/Company: (Signature)
 Date/Time:
 Received by/Company: (Signature)
 Date/Time:

Specify Container Size **
 Identify Container Preservative Type***
 Analysis Requested
 **Container Size: (1) 1L, (2) 500mL, (3) 250mL, (4) 125mL, (5) 100mL, (6) 40mL vial, (7) Encore, (8) TerraCore, (9) Other
 *** Preservative Types: (1) None, (2) HNO3, (3) H2SO4, (4) HCl, (5) NaOH, (6) Zn Acetate, (7) NaHSO4, (8) Sod. Thiosulfate, (9) Ascorbic Acid, (10) MeOH, (11) Other
 Proj. Mgr:
Chenise Lambert-Sykes
 AcctNum / Client ID:
 Table #:
 Profile / Template:
Hazelwood event
 Prelog / Bottle Ord. ID:
1143137
 Lab Use Only
 Sample Comment
 Preservation non-compliance identified for sample

Time Zone Collected: [] AK [] PT [] MT [] CT [] ET
 Data Deliverables:
 Level II [] Level III [] Level IV
 EQUIS [] Other
 # Coolers: Thermometer ID: Correction Factor (°C): Obs. Temp. (°C) Corrected Temp. (°C)
 Tracking Number:
 Delivered by: [] In-Person [] Courier
 [] FedEx [] UPS [] Other
 Page: **5/1** of **65**

CHAIN-OF-CUSTODY Analytical Request Document

Chain-of-Custody is a LEGAL DOCUMENT - Complete all relevant fields

Pace® Location Requested (City/State):

Pace Analytical Kansas
9608 Loret Blvd., Lenexa, KS 66219

Company Name: ENVIRONMENTAL WORKS

Street Address: 1731 LOCLUST ST, Kansas City, MO 64108

Customer Project #:

233451.04 Frontier STEM HS

Project Name:

Frontier Schools

Site Collection Info/Facility ID (as applicable):

Time Zone Collected: [] AK [] MT [] CT [] ET

Data Deliverables:

Level II [] Level III [] Level IV

[] EQUIS

[] Other: _____

County / State origin of sample(s): Missouri

Regulatory Program (DW, RCRA, etc.) as applicable:

Get the Lead Out

DW PWSID # or WW Permit # as applicable:

Rush (Pre-approval required):

[] 2 Day [] 3 day [] 5 day [] Other: _____

Field Filtered (if applicable): [] Yes No

Date Results Requested: 9/29/2023

* Matrix Codes (Insert in Matrix box below): Drinking Water (DW), Ground Water (GW), Waste Water (WW), Product (P), Soil/Solid (SS), Oil (OL), Wipe (WP), Tissue (TS), Bioassay (B), Vapor (V), Other (OT), Surface Water (SW), Sediment (SED), Sludge (SL), Caulk

Customer Sample ID	Matrix *	Comp / Grab	Collected (or Composite Start)		Composite End		Res. CLZ	Number & Type of Containers	
			Date	Time	Date	Time		Plastic	Glass
04-02-00H-BF-P-47	DW	G	9/15/23	0652				1	
04-02-00H-BF-P-48	DW			0652					
04-02-00H-BF-P-49	DW			0657					
04-02-00H-BF-P-50	DW			0651					
04-02-00H-BF-P-51	DW			0651					
04-02-204-CF-P-52	DW			0704					
04-02-205-CF-P-32	DW			0707					
04-02-205-CF-P-33	DW			0711					
04-02-205-CF-P-34	DW			0710					
04-02-205-CF-P-35	DW			0708					

Customer Remarks / Special Conditions / Possible Hazards:

See page 1

Collected By:

Printed Name: Rachel Duchet

Signature: *Rachel Duchet*

Relinquished by/Company (Signature)

Date/Time: 9/15/23 8:03

Relinquished by/Company (Signature)

Date/Time:

Relinquished by/Company (Signature)

Date/Time:

Relinquished by/Company (Signature)

Date/Time:

Received by/Company (Signature)

Date/Time: 9-15-23 8:03

Received by/Company (Signature)

Date/Time:

Received by/Company (Signature)

Date/Time:

Received by/Company (Signature)

Date/Time:

Additional Instructions from Pace®:

Coolers:

Thermometer ID:

Correction Factor (°C):

Obs. Temp. (°C):

Corrected Temp. (°C):

Tracking Number:

Date/Time: 9-15-23 18:03

Date/Time: 9-15-23 10:50

Date/Time:

Date/Time:

Date/Time:

Delivered by: [] In-Person [] Courier

[] FedEx [] UPS [] Other

Page: 4 of 65

ENV-FRM-CORQ-0019_v01_082123 ©

LAB USE ONLY - Affix Workorder/Login Label Here

Scan QR Code for instructions

Specify Container Size **

Identify Container Preservative Type ***

Analysis Requested

Proj. Mgr:	Cherise Lambert-Sykes
AcctNum / Client ID:	
Table #:	
Profile / Template:	Hazelwood event
Prelog / Bottle Ord. ID:	1143137
Lab Use Only	
Sample Comment	
Preservation non-performance identified for	

** Container Size: (1) 1L, (2) 500mL, (3) 250mL, (4) 125mL, (5) 100mL, (6) 40mL, (7) Encore, (8) TerraCore, (9) Other

*** Preservative Types: (1) None, (2) HNO3, (3) H2SO4, (4) HCl, (5) NaOH, (6) Zn Acetate, (7) NaHSO4, (8) Sod. Thiosulfate, (9) Ascorbic Acid, (10) MeOH, (11) Other

CHAIN-OF-CUSTODY Analytical Request Document

Chain-of-Custody is a LEGAL DOCUMENT - Complete all relevant fields

Scan QR Code for instructions

Company Name: ENVIRONMENTAL WORKS
Street Address: 1731 LOCUST ST, Kansas City, MO 64108
Customer Project #: 233451.04 Frontier STEM HS
Project Name: 233451.04 Frontier STEM HS
Site Collection Info/Facility ID (as applicable):

Contact/Report To: Dertcher, Rachel
Phone #: (816)285-8426
E-Mail: rdercher@environmentalworks.com
Invoice To: *Fraser Schools*
Invoice E-Mail:
Purchase Order # (if applicable):
Quote #:

Time Zone Collected: [] AK [] PT [] MT [] CT [] ET
Regulatory Program (DW, RCRA, etc.) as applicable: Missouri
Rush (Pre-approval required): *Get the lead out*
 DW PWSID # or WW Permit # as applicable:
 [] 2 Day [] 3 day [] 5 day [] Other: _____
Date Results Requested: *9/29/2023*
 Field Filtered (if applicable): [] Yes [x] No
 Analysis: _____

Specify Container Size **
Identify Container Preservative Type ***
Analysis Requested

Customer Sample ID	Matrix *	Comp / Grab	Collected (or Composite Start)		Composite End		Res. CL2	Number & Type of Containers		2008 Lead
			Date	Time	Date	Time		Plastic	Glass	
04-01-105-KF-P-25	DW									X
04-01-108-HW-P-5	DW	G	9/15/23	0613						X
04-01-108-KF-P-3	DW	G		0613						X
04-01-108-KF-P-4	DW	G		0613						X
04-01-110-CF-P-1	DW	G		0609						X
04-01-110-CF-P-2	DW	G		0609						X
04-01-121-DW-P-27	DW	G		0636						X
04-01-121-KF-P-26	DW	G		0636						X
04-02-00H-BF-P-45	DW	G		0654						X
04-02-00H-BF-P-46	DW	G		0654						X

Proj. Mgr: Chenise Lambert-Sykes
AcctNum / Client ID:
Table #:
Profile / Template: Hazelwood event
Prelog / Bottle Ord. ID: 1143137
Sample Comment:

Customer Remarks / Special Conditions / Possible Hazards:
next 1 day/k
EDD needed
Collected By: Rachel Dertcher
Printed Name: Rachel Dertcher
Signature: *Rachel Dertcher*
Received by/Company (Signature): *[Signature]*
Date/Time: 9/15/23-8:05
Received by/Company (Signature): *[Signature]*
Date/Time:
Received by/Company (Signature): *[Signature]*
Date/Time:
Received by/Company (Signature): *[Signature]*
Date/Time:

Additional Instructions from Pace*:
Coolers: Thermometer ID: Correction Factor (°C): Obs. Temp (°C): Corrected Temp (°C)
Tracking Number:
Date/Time: 9-15-23
Date/Time: 9-14-23 10:20
Date/Time:
Date/Time:
Delivered by: [] In-Person [] Courier [] FedEx [] UPS [] Other
Page: 1 of 15

CHAIN-OF-CUSTODY Analytical Request Document

Chain-of-Custody is a LEGAL DOCUMENT - Complete all relevant fields

Scan QR Code for instructions

Pace* Location Requested (City/State):
 Pace Analytical Kansas
 9608 Loiret Blvd., Lenexa, KS 66219

Company Name: ENVIRONMENTAL WORKS
 Street Address: 1731 LOCUST ST, Kansas City, MO 64108

Customer Project #: 233451.04 Frontier STEM HS
 Project Name: 233451.04 Frontier STEM HS

Contact/Report To: Dercher, Rachel
 Phone #: (816)285-8426
 E-Mail: rdercher@environmentalworks.com
 Cc E-Mail:

Invoice To: Frontier Schools
 Invoice E-Mail:

Purchase Order # (if applicable):
 Quote #:

Country / State or origin of sample(s): Missouri

Regulatory Program (DW, RCRA, etc.) as applicable:
Get the lead out

Rush (Pre-approval required):
 2 Day 3 day 5 day Other

Date Results Requested: **9/29/2023**

Field Filtered (if applicable): Yes No

DW PWSID # or WW Permit # as applicable:
 Analysis:

* Matrix Codes (Insert in Matrix box below): Drinking Water (DW), Ground Water (GW), Waste Water (WW), P-product (P), Soil/Solid (SS), Oil (OL), Wipe (WP), Tissue (TS), Bioassay (B), Vapor (V), Other (OT), Surface Water (SW), Sediment (SED), Sludge (SL), Caulk

Customer Sample ID	Matrix *	Collected		Composite End		Res. CLZ	Number & Type of Containers		200.8 Lead
		Date	Time	Date	Time		Plastic	Glass	
04-01-00G-SF-P-31	DW	9/15/23	0650				1		X
04-01-00H-BF-P-10	DW	9/15/23	0620				1		X
04-01-00H-BF-P-11	DW	9/15/23	0620						X
04-01-00H-BF-P-12	DW	9/15/23	0620				1		X
04-01-00H-BF-P-6	DW	9/15/23	0615				1		X
04-01-00H-BF-P-7	DW		0618				1		X
04-01-00H-BF-P-8	DW		0623				1		X
04-01-00H-BF-P-9	DW		0623				1		X
04-01-105-CF-P-13	DW		0624				1		X
04-01-105-CF-P-14	DW								X

Additional Instructions from Pace*:

Collected By: **Rachel Dercher**
 Printed Name: **Rachel Dercher**
 Signature: *Rachel Dercher*

Received by/Company: (Signature) **EWI**
 Date/Time: **9/15/23 8:03**

Received by/Company: (Signature) *[Signature]*
 Date/Time: **9-15-23 8:03**

Received by/Company: (Signature) *[Signature]*
 Date/Time: **9-15-23 8:03**

Received by/Company: (Signature) *[Signature]*
 Date/Time: **9-15-23 8:03**

Tracking Number: **9-15-23 8:03**

Delivered by: In-Person Courier
 FedEx UPS Other

Page: **2** of **65**

LAB USE ONLY - Affix Workorder/Login Label Here

Scan QR Code for instructions

Specify Container Size **

Identify Container Preservative Type ***

Analysis Requested

** Container Size: (1) 1L, (2) 500mL, (3) 250mL, (4) 125mL, (5) 100mL, (6) 40mL vial, (7) Encore, (8) TerraCore, (9) Other

*** Preservative Types: (1) None, (2) HNO3, (3) H2SO4, (4) HCl, (5) NaOH, (6) Zn Acetate, (7) NaHSO4, (8) Sod. Thiosulfate, (9) Ascorbic Acid, (10) MeOH, (11) Other

Proj. Mgr: **Chenise Lambert-Sykes**
 AcctNum / Client ID:
 Table #:
 Profile / Template: **Hazelwood event**
 Prelog / Bottle Ord. ID: **1143137**

Lab Use Only
 Preservation non-conformance identified for sample

CHAIN-OF-CUSTODY Analytical Request Document
 Chain-of-Custody is a LEGAL DOCUMENT - Complete all relevant fields

Pace® Location Requested (City/State):
 Pace Analytical Kansas
 9608 Loiret Blvd., Lenexa, KS 66219

Company Name: ENVIRONMENTAL WORKS
 Street Address: 1731 LOCUST ST, Kansas City, MO 64108

Contact/Report To: Dercher, Rachel
 Phone #: (816)285-8426
 E-Mail: rdercher@environmentalworks.com
 Cc E-Mail:

Invoice To: **Frontier Schools**
 Invoice E-Mail:

Purchase Order # (if applicable):
 Quote #:

County / State origin of sample(s): Missouri

Regulatory Program (DW, RCRA, etc.) as applicable: **Get the Lead Out**
 DW PWSID # or WW Permit # as applicable:
 () 2 Day () 3 day () 5 day () Other: **9/29/2023**
 Date Results Requested: **9/29/2023**
 Field Filtered (if applicable): () Yes (X) No
 Analysis:

* Matrix Codes: (Insert in Matrix box below): Drinking Water (DW), Ground Water (GW), Waste Water (WW), Product (P), Soil/Solid (SS), Oil (OI), Wipe (WP), Tissue (TS), Bioassay (B), Vapor (V), Other (OT), Surface Water (SW), Sediment (SED), Sludge (SL), Caulk

Customer Sample ID	Matrix *	Collected (or Composite Start)		Composite End		Res: CL2	Number & Type of Containers		2008 Lead
		Date	Time	Date	Time		Plastic	Glass	
04-02-205-CF-P-36	DW	9/15/23	0708				1		X
04-02-205-CF-P-37	DW		0710						X
04-02-205-CF-P-38	DW		0709						X
04-02-205-CF-P-39	DW		0709						X
04-02-205-CF-P-40	DW		0707						X
04-02-209-DW-P-41	DW		0659						X
04-02-209-DW-P-43	DW		0700 0701						X
04-02-209-DW-P-44	DW		0701						X
04-02-209-KF-P-42	DW		0700						X
no sample	DW								X

Additional Instructions from Pace®:

Collected By: **Rachel Dercher**
 Printed Name:
 Signature: *[Signature]*

Coolers: Thermometer ID: Correction Factor (°C): Obs. Temp. (°C) Corrected Temp. (°C)

Tracking Number: **9-15-18-03**
 Date/Time: **9-15-23 10:50**
 Delivered by: () In-Person () Courier
 () FedEx () UPS () Other

Page: **3** of **65**

Page 47 of 52



Sample Condition Upon Receipt Form (SCUR)

WO#: 35829612

Project #
Project Manager:
Client:

PM: BTS Due Date: 09/27/23
CLIENT: PACHAZ

Date and Initials of person:
Examining contents: AVJ
Label:
Deliver:
pH:
Initials: CEJ

Thermometer Used: T-414 Date: 9/19/23 Time: 10:52

State of Origin: _____
Cooler #1 Temp. °C 21.3 (Visual) -0.1 (Correction Factor) 21.2 (Actual)
Cooler #2 Temp. °C 22.2 (Visual) _____ (Correction Factor) 22.1 (Actual)
Cooler #3 Temp. °C _____ (Visual) _____ (Correction Factor) _____ (Actual)
Cooler #4 Temp. °C _____ (Visual) _____ (Correction Factor) _____ (Actual)
Cooler #5 Temp. °C _____ (Visual) _____ (Correction Factor) _____ (Actual)
Cooler #6 Temp. °C _____ (Visual) _____ (Correction Factor) _____ (Actual)
Recheck for OOT °C _____ (Visual) _____ (Correction Factor) _____ (Actual)

Samples on ice, cooling process has begun.
 Samples on ice, cooling process has begun.
 Samples on ice, cooling process has begun.
 Samples on ice, cooling process has begun.
 Samples on ice, cooling process has begun.
 Samples on ice, cooling process has begun.

Courier: Fed Ex UPS USPS Client Commercial Pace Other:

Shipping Method: Standard Overnight First Overnight Priority Overnight Ground International Priority Other:

Billing: Recipient Sender Third Party Credit Card Unknown

Tracking # Master: 643213923180

Custody Seal Present: Yes No Seal properly placed and intact: Yes No

Packing Material: Bubble Wrap Bubble Bags None Other: Ice: Wet Blue Dry None Melted

Samples shorted to lab: Yes No (If yes, complete the following)

Shorted Date: _____
Bottle Quantity / Type: _____ Shorted Time: _____

Chain of Custody:	Present: <input checked="" type="checkbox"/> Yes <input type="checkbox"/> No Filled Out: <input checked="" type="checkbox"/> Yes <input type="checkbox"/> No <input type="checkbox"/> N/A Relinquished From Pace: <input checked="" type="checkbox"/> Yes <input type="checkbox"/> No <input type="checkbox"/> N/A Sampler Name: <input type="checkbox"/> Yes <input checked="" type="checkbox"/> No <input type="checkbox"/> N/A
	Relinquished To Pace: <input checked="" type="checkbox"/> Yes <input type="checkbox"/> No <input type="checkbox"/> N/A Sampling Date(s): <input checked="" type="checkbox"/> Yes <input type="checkbox"/> No <input type="checkbox"/> N/A Sampling Time(s): <input checked="" type="checkbox"/> Yes <input type="checkbox"/> No <input type="checkbox"/> N/A
Samples Arrived within Hold Time	<input checked="" type="checkbox"/> Yes <input type="checkbox"/> No <input type="checkbox"/> N/A Comments: _____
Rush Turnaround Requested on COC	<input type="checkbox"/> Yes <input type="checkbox"/> No <input checked="" type="checkbox"/> N/A Comments: _____
Sufficient Volume	<input type="checkbox"/> Yes <input type="checkbox"/> No <input checked="" type="checkbox"/> N/A Comments: _____
Correct Containers Used	<input checked="" type="checkbox"/> Yes <input type="checkbox"/> No <input type="checkbox"/> N/A Comments: _____
Containers Intact	<input checked="" type="checkbox"/> Yes <input type="checkbox"/> No <input type="checkbox"/> N/A Comments: _____
Sample Labels Match COC (Sample ID, Date/Time of Collection)	<input checked="" type="checkbox"/> Yes <input type="checkbox"/> No <input type="checkbox"/> N/A Comments: _____
All containers needing acid / base preservation have been checked.	<input checked="" type="checkbox"/> Yes <input type="checkbox"/> No <input type="checkbox"/> N/A
All containers needing preservation are found to be in compliance with EPA recommendation:	<input type="checkbox"/> Yes <input checked="" type="checkbox"/> No <input type="checkbox"/> N/A
Leadspace in Viallets Vials? (> 6mm):	_____
rip Blank Present:	<input type="checkbox"/> Yes <input type="checkbox"/> No <input checked="" type="checkbox"/> N/A
Comments / Resolutions (use back for additional comments):	_____

Preservation Information
Preservative: HNO3 Date: 9/22/23
Lot / Trace: 3514736 Time: 1610
Amount added (mL): 1 Initials: AVJ

Internal Transfer Chain of Custody



State of Origin: MO
 Cert. Needed: YES NO

Workorder: GI03595
Workorder Name: 233451.04-Drinking
Owner Received Date: 9/19/2023
Results Requested By: 9/29/2023

Report To: Chenise Lambert-Sykes Pace Hazelwood 944 Anglum Road Hazelwood, MO 63042 Phone 800.333.3278	Subcontract To: Pace Analytical Ormand Beach 8 East Tower Circle Ormond Beach, FL 32174 386-672-5668	Requested Analysis
--	---	---------------------------

Item	Sample ID	Sample Type	Collect Date/Time		Lab ID	Matrix	Preserved Containers						DW Lead (Pb)	Turb Check	LAB USE ONLY			
1	04-01-108-HW-P-5	Grab	9/15/2023	0613	GI03595-01	DW							X	X				
2	04-01-108-KF-P-3	Grab	9/15/2023	0613	GI03595-02	DW							X	X				
3	04-01-108-KF-P-4	Grab	9/15/2023	0613	GI03595-03	DW							X	X				
4	04-01-110-CF-P-1	Grab	9/15/2023	0609	GI03595-04	DW							X	X				
5	04-01-110-CF-P-2	Grab	9/15/2023	0609	GI03595-05	DW							X	X				
6	04-01-121-DW-P-27	Grab	9/15/2023	0636	GI03595-06	DW							X	X				
7	04-01-121-KF-P-26	Grab	9/15/2023	0636	GI03595-07	DW							X	X				
8	04-02-00H-BF-P-45	Grab	9/15/2023	0654	GI03595-08	DW							X	X				
9	04-02-00H-BF-P-46	Grab	9/15/2023	0654	GI03595-09	DW							X	X				
10	04-01-00G-SF-P-31	Grab	9/15/2023	0650	GI03595-10	DW							X	X				

Transfers	Released By	Date/Time	Received By	Date/Time	Comments
1					*SAMPLES UNPRESERVED AT COLLECTION 10 DAY TAT, Report to 1PPB, STD EXCEL EDD LOG CLIENT SAMP. ID; Proj. Frontier STEM HS 233451.04
2					
3					

Cooler Temperature on Receipt °C	Custody Seal Y or N	Received on Ice Y or N	Sample Intact Y or N
---	----------------------------	-------------------------------	-----------------------------

***In order to maintain client confidentiality, location/name of the sampling site, sampler's name and signature may not be provided on this COC document.
 This chain of custody is considered complete as is since this information is available in the owner laboratory.

Internal Transfer Chain of Custody



State of Origin: MO
 Cert. Needed: YES NO

Workorder: GI03595 **Workorder Name:** Frontier STEM HS 233451.04-Drinking **Owner Received Date:** 9/19/2023 **Results Requested By:** 9/29/2023

Report To:	Subcontract To:	Requested Analysis																					
Chenise Lambert-Sykes Pace Hazelwood 944 Anglum Road Hazelwood, MO 63042 Phone 800.333.3278	Pace Analytical Ormand Beach 8 East Tower Circle Ormond Beach, FL 32174 386-672-5668																						

Item	Sample ID	Sample Type	Collect Date/Time	Lab ID	Matrix	Preserved Containers							DW Lead (Pb)	Turb Check	LAB USE ONLY									
1	04-01-00H-BF-P-10	Grab	9/13/2023 0620	GI03595-11	DW								X	X										
2	04-01-00H-BF-P-11	Grab	9/13/2023 0620	GI03595-12	DW								X	X										
3	04-01-00H-BF-P-12	Grab	9/13/2023 0620	GI03595-13	DW								X	X										
4	04-01-00H-BF-P-6	Grab	9/13/2023 0615	GI03595-14	DW								X	X										
5	04-01-00H-BF-P-7	Grab	9/13/2023 0618	GI03595-15	DW								X	X										
6	04-01-00H-BF-P-8	Grab	9/13/2023 0623	GI03595-16	DW								X	X										
7	04-01-00H-BF-P-9	Grab	9/13/2023 0623	GI03595-17	DW								X	X										
8	04-01-105-CF-P-13	Grab	9/13/2023 0629	GI03595-18	DW								X	X										
9	04-02-205-CF-P-36	Grab	9/13/2023 0708	GI03595-19	DW								X	X										
10	04-02-205-CF-P-37	Grab	9/13/2023 0710	GI03595-20	DW								X	X										
Transfers	Released By	Date/Time	Received By	Date/Time	Comments																			
1					*SAMPLES UNPRESERVED AT COLLECTION 10 DAY TAT, Report to 1PPB, STD EXCEL EDD LOG CLIENT SAMP. ID; Proj. Frontier STEM HS 233451.04																			
2																								
3																								

Cooler Temperature on Receipt	°C	Custody Seal Y or N	Received on Ice Y or N	Sample Intact Y or N
--------------------------------------	----	----------------------------	-------------------------------	-----------------------------

***In order to maintain client confidentiality, location/name of the sampling site, sampler's name and signature may not be provided on this COC document.
 This chain of custody is considered complete as is since this information is available in the owner laboratory.

Internal Transfer Chain of Custody



State of Origin: MO
 Cert. Needed: YES NO

Workorder: GI03595 **Workorder Name:** **Frontier STEM HS 233451.04-Drinking** **Owner Received Date:** 9/19/2023 **Results Requested By:** 9/29/2023

Report To:	Subcontract To:	Requested Analysis
Chenise Lambert-Sykes Pace Hazelwood 944 Anglum Road Hazelwood, MO 63042 Phone 800.333.3278	Pace Analytical Ormand Beach 8 East Tower Circle Ormond Beach, FL 32174 386-672-5668	

Item	Sample ID	Sample Type	Collect Date/Time		Lab ID	Matrix	Preserved Containers				DW Lead (Pb)	Turb Check	LAB USE ONLY															
1	04-02-205-CF-P-38	Grab	9/13/2023	0709	GI03595-21	DW					X	X																
2	04-02-205-CF-P-39	Grab	9/13/2023	0709	GI03595-22	DW					X	X																
3	04-02-205-CF-P-40	Grab	9/13/2023	0707	GI03595-23	DW					X	X																
4	04-02-209-DW-P-41	Grab	9/13/2023	0659	GI03595-24	DW					X	X																
5	04-02-209-DW-P-43	Grab	9/13/2023	0701	GI03595-25	DW					X	X																
6	04-02-209-DW-P-44	Grab	9/13/2023	0701	GI03595-26	DW					X	X																
7	04-02-209-KF-P-42	Grab	9/13/2023	0700	GI03595-27	DW					X	X																
8	04-02-00H-BF-P-47	Grab	9/13/2023	0652	GI03595-28	DW					X	X																
9	04-02-00H-BF-P-48	Grab	9/13/2023	0652	GI03595-29	DW					X	X																
10	04-02-00H-BF-P-49	Grab	9/13/2023	0657	GI03595-30	DW					X	X																

Transfers	Released By	Received By	Date/Time	Comments
1				*SAMPLES UNPRESERVED AT COLLECTION 10 DAY TAT, Report to 1PPB, STD EXCEL EDD LOG CLIENT SAMP. ID; Proj. Frontier STEM HS 233451.04
2				
3				

Cooler Temperature on Receipt	°C	Custody Seal Y or N	Received on Ice Y or N	Sample Intact Y or N
--------------------------------------	-----------	----------------------------	-------------------------------	-----------------------------

***In order to maintain client confidentiality, location/name of the sampling site, sampler's name and signature may not be provided on this COC document.
 This chain of custody is considered complete as is since this information is available in the owner laboratory.

Internal Transfer Chain of Custody



State of Origin: MO
 Cert. Needed: YES NO

Workorder: GI03595 **Workorder Name:** Frontier STEM HS 233451.04-Drinking **Owner Received Date:** 9/19/2023 **Results Requested By:** 9/29/2023

Report To: Chenise Lambert-Sykes Pace Hazelwood 944 Anglum Road Hazelwood, MO 63042 Phone 800.333.3278	Subcontract To: Pace Analytical Ormand Beach 8 East Tower Circle Ormond Beach, FL 32174 386-672-5668	Requested Analysis													
						Preserved Containers				DW Lead (Pb)	Turb Check				

Item	Sample ID	Sample Type	Collect Date/Time	Lab ID	Matrix	Preserved Containers				DW Lead (Pb)	Turb Check	LAB USE ONLY			
1	04-02-00H-BF-P-50	Grab	9/15/2023 0651	GI03595-31	DW					X	X				
2	04-02-00H-BF-P-51	Grab	9/15/2023 0651	GI03595-32	DW					X	X				
3	04-02-204-CF-P-52	Grab	9/15/2023 0704	GI03595-33	DW					X	X				
4	04-02-205-CF-P-32	Grab	9/15/2023 0707	GI03595-34	DW					X	X				
5	04-02-205-CF-P-33	Grab	9/15/2023 0711	GI03595-35	DW					X	X				
6	04-02-205-CF-P-34	Grab	9/15/2023 0710	GI03595-36	DW					X	X				
7	04-02-205-CF-P-35	Grab	9/15/2023 0708	GI03595-37	DW					X	X				
8	04-01-00G-BF-P-28	Grab	9/15/2023 0642	GI03595-38	DW					X	X				
9	04-01-00G-BF-P-29	Grab	9/15/2023 0641	GI03595-39	DW					X	X				
10	04-01-00G-SF-P-30	Grab	9/15/2023 0622	GI03595-40	DW					X	X				

Transfers	Released By	Date/Time	Received By	Date/Time	Comments
1					*SAMPLES UNPRESERVED AT COLLECTION 10 DAY TAT, Report to 1PPB, STD EXCEL EDD LOG CLIENT SAMP. ID; Proj. Frontier STEM HS 233451.04
2					
3					

Cooler Temperature on Receipt	°C	Custody Seal Y or N	Received on Ice Y or N	Sample Intact Y or N
--------------------------------------	-----------	----------------------------	-------------------------------	-----------------------------

***In order to maintain client confidentiality, location/name of the sampling site, sampler's name and signature may not be provided on this COC document.
 This chain of custody is considered complete as is since this information is available in the owner laboratory.



Pace Analytical Services, LLC

2231 W. Altorfer Drive

Peoria, IL 61615

(800)752-6651

September 27, 2024

Rachel L. Dercher
Environmental Works - Kansas City, MO
1731 Locust Street
Kansas City, MO 64108

RE: 233451.04_Frontier STEM HS - Drinking Water Lead

Dear Rachel L. Dercher:

Please find enclosed the analytical results for the **8** sample(s) the laboratory received on **9/21/24 11:45 am** and logged in under work order **HI04134**. All testing is performed according to our current TNI accreditations unless otherwise noted. This report cannot be reproduced, except in full, without the written permission of Pace Analytical Services, LLC.

If you have any questions regarding your report, please contact your project manager. Quality and timely data is of the utmost importance to us.

Pace Analytical Services appreciates the opportunity to provide you with analytical expertise. We are always trying to improve our customer service and we welcome you to contact the General Manager, Lisa Grant, with any feedback you have about your experience with our laboratory at 309-683-1764 or lisa.grant@pacelabs.com.

A handwritten signature in black ink, appearing to read "Chenise Lambert-Sykes".

Chenise Lambert-Sykes
Project Manager
(314)432-0550
Chenise.Lambert-Sykes@pacelabs.com



SAMPLE RECEIPT CHECK LIST

Items not applicable will be marked as in compliance

Work Order HI04134

YES	Samples received within temperature compliance when applicable
YES	COC present upon sample receipt
YES	COC completed & legible
YES	Sampler name & signature present
YES	Unique sample IDs assigned
YES	Sample collection location recorded
YES	Date & time collected recorded on COC
YES	Relinquished by client signature on COC
YES	COC & labels match
YES	Sample labels are legible
YES	Appropriate bottle(s) received
YES	Sufficient sample volume received
YES	Sample containers received undamaged
NO	Zero headspace, <6 mm present in VOA vials
NO	Trip blank(s) received
YES	All non-field analyses received within holding times
NO	Short hold time analysis
YES	Current PDC COC submitted
NO	Case narrative provided



ANALYTICAL RESULTS

Sample: HI04134-01
Name: 04-01-H110-DW-P-53
Matrix: Drinking Water - Grab

Sampled: 09/17/24 04:51
Received: 09/21/24 11:45

Parameter	Result	Unit	Qualifier	Prepared	Dilution	MRL	Analyzed	Analyst	Method
Total Metals - PIA									
Lead	< 1.00	ug/L		09/25/24 10:58	1	1.00	09/25/24 13:44	BRS	EPA 200.8 REV 5.4

Sample: HI04134-02
Name: 04-01-H110-DW-P-53_B
Matrix: Drinking Water - Grab

Sampled: 09/17/24 04:51
Received: 09/21/24 11:45

Parameter	Result	Unit	Qualifier	Prepared	Dilution	MRL	Analyzed	Analyst	Method
Total Metals - PIA									
Lead	< 1.00	ug/L		09/25/24 10:58	1	1.00	09/25/24 13:46	BRS	EPA 200.8 REV 5.4

Sample: HI04134-03
Name: 04-01-H-DW-P-56
Matrix: Drinking Water - Grab

Sampled: 09/17/24 04:57
Received: 09/21/24 11:45

Parameter	Result	Unit	Qualifier	Prepared	Dilution	MRL	Analyzed	Analyst	Method
Total Metals - PIA									
Lead	< 1.00	ug/L		09/25/24 10:58	1	1.00	09/25/24 13:47	BRS	EPA 200.8 REV 5.4

Sample: HI04134-04
Name: 04-01-H101-DW-P-58
Matrix: Drinking Water - Grab

Sampled: 09/17/24 05:02
Received: 09/21/24 11:45

Parameter	Result	Unit	Qualifier	Prepared	Dilution	MRL	Analyzed	Analyst	Method
Total Metals - PIA									
Lead	1.06	ug/L		09/25/24 10:58	1	1.00	09/25/24 13:48	BRS	EPA 200.8 REV 5.4



ANALYTICAL RESULTS

Sample: HI04134-05
Name: 04-02-H205-DW-P-59
Matrix: Drinking Water - Grab

Sampled: 09/17/24 05:09
Received: 09/21/24 11:45

Table with 10 columns: Parameter, Result, Unit, Qualifier, Prepared, Dilution, MRL, Analyzed, Analyst, Method. Row 1: Lead, < 1.00, ug/L, 09/25/24 10:58, 1, 1.00, 09/25/24 13:50, BRS, EPA 200.8 REV 5.4

Sample: HI04134-06
Name: 04-02-H205-DW-P-59_B
Matrix: Drinking Water - Grab

Sampled: 09/17/24 05:08
Received: 09/21/24 11:45

Table with 10 columns: Parameter, Result, Unit, Qualifier, Prepared, Dilution, MRL, Analyzed, Analyst, Method. Row 1: Lead, < 1.00, ug/L, 09/25/24 10:58, 1, 1.00, 09/25/24 13:51, BRS, EPA 200.8 REV 5.4

Sample: HI04134-07
Name: 04-02-H218-DW-P-62
Matrix: Drinking Water - Grab

Sampled: 09/17/24 05:14
Received: 09/21/24 11:45

Table with 10 columns: Parameter, Result, Unit, Qualifier, Prepared, Dilution, MRL, Analyzed, Analyst, Method. Row 1: Lead, < 1.00, ug/L, 09/25/24 10:58, 1, 1.00, 09/25/24 13:53, BRS, EPA 200.8 REV 5.4

Sample: HI04134-08
Name: 04-02-H218-DW-P-63
Matrix: Drinking Water - Grab

Sampled: 09/17/24 05:15
Received: 09/21/24 11:45

Table with 10 columns: Parameter, Result, Unit, Qualifier, Prepared, Dilution, MRL, Analyzed, Analyst, Method. Row 1: Lead, < 1.00, ug/L, 09/25/24 10:58, 1, 1.00, 09/25/24 13:54, BRS, EPA 200.8 REV 5.4



NOTES

Specifications regarding method revisions, method modifications, and calculations used for analysis are available upon request. Please contact your project manager.

* Not a TNI accredited analyte

Certifications

CHI - McHenry, IL - 4314-A W. Crystal Lake Road, McHenry, IL 60050

TNI Accreditation for Drinking Water and Wastewater Fields of Testing through IL EPA Accreditation No. 100279

Illinois Department of Public Health Bacterial Analysis in Drinking Water Approved Laboratory Registry No. 17556

PIA - Peoria, IL - 2231 W. Altorfer Drive, Peoria, IL 61615

TNI Accreditation for Drinking Water, Wastewater, Solid and Hazardous Material Fields of Testing through IL EPA Accreditation No. 100230

Illinois Department of Public Health Bacterial Analysis in Drinking Water Approved Laboratory Registry No. 17553

Drinking Water Certifications/Accreditations: Iowa (240); Kansas (E-10338); Missouri (870)

Wastewater Certifications/Accreditations: Arkansas (88-0677); Iowa (240); Kansas (E-10338)

Solid and Hazardous Material Certifications/Accreditations: Arkansas (88-0677); Iowa (240); Kansas (E-10338)

SPMO - Springfield, MO - 1805 W Sunset Street, Springfield, MO 65807

USEPA DMR-QA Program

STL - Hazelwood, MO - 944 Anglum Rd, Hazelwood, MO 63042

TNI Accreditation for Wastewater, Solid and Hazardous Material Fields of Testing through KS KDHE Certification No. E-10389

TNI Accreditation for Wastewater, Solid and Hazardous Material Fields of Testing through IL EPA Accreditation No. - 200080

Illinois Department of Public Health Bacterial Analysis in Drinking Water Approved Laboratory, Registry No. 171050

Missouri Department of Natural Resources - Certificate of Approval for Microbiological Laboratory Service - No. 1050



Certified by: Chenise Lambert-Sykes, Project Manager

H104134/CJ

Internal Transfer Chain of Custody



State of Origin: MO
 Cert. Needed: YES NO

233451.04_Frontier
 STEM HS- Drinking Water
 Owner Received: Lead
 Date: 9/20/2024
 Results Requested By: 10/10/2024

Workorder: GLOXXXX

Workorder Name:

Lead

Report To:	Subcontract To:	Requested Analysis									
Chenise Lambert-Sykes Pace Hazelwood 944 Anglum Road Hazelwood, MO 63042 Phone 800.333.3278	Pace Analytical Services-Peoria 2231 W Altorfer Drive Peoria, IL 61615 800.752.6651										

Item	Sample ID	Sample Type	Collect Date/Time	Lab ID	Matrix	Preserved Containers				DW Lead (Pb)	Turb Check	LAB USE ONLY	
1	04-01-H110-DW-P-53	Grab	9/17/2024	451	GLOXXXX-01	DW					X	X	
2	04-01-H110-DW-P-53_B	Grab	9/17/2024	451	GLOXXXX-02	DW					X	X	
3	04-01-H-DW-P-56	Grab	9/17/2024	457	GLOXXXX-03	DW					X	X	
4	04-01-H101-DW-P-58	Grab	9/17/2024	502	GLOXXXX-04	DW					X	X	
5	04-02-H205-DW-P-59	Grab	9/17/2024	509	GLOXXXX-05	DW					X	X	
6	04-02-H205-DW-P-59_B	Grab	9/17/2024	508	GLOXXXX-06	DW					X	X	
7	04-02-H218-DW-P-62	Grab	9/17/2024	514	GLOXXXX-07	DW					X	X	
8	04-02-H218-DW-P-63	Grab	9/17/2024	515	GLOXXXX-08	DW					X	X	
9													
10													

Transfers	Released By	Date/Time	Received By	Date/Time	Comments
1	<i>[Signature]</i>	9/20/2024	<i>[Signature]</i>	9/20/2024	*SAMPLES UNPRESERVED AT COLLECTION
2					
3				9/21/24 11:45	Report to 1PPB, EDD

Cooler Temperature on Receipt: 6.0 °C	Custody Seal Y or N: <input checked="" type="checkbox"/> Y	Received on Ice Y or N: <input checked="" type="checkbox"/> Y	Sample Intact Y or N: <input checked="" type="checkbox"/> Y
---------------------------------------	--	---	---

***In order to maintain client confidentiality, location/name of the sampling site, sampler's name and signature may not be provided on this COC document.
 This chain of custody is considered complete as is since this information is available in the owner laboratory.

IR Gun # 15 Correction Factor (Deg C) 0.0
 Observed Temp (Deg C) 6.0 Corrected Temp (Deg C) 6.0
 Delivery Method: FedEx UPS Walk-in US

ATTACHMENT C
Photo Documentation

Water Outlet Photo Documentation

FSI STEM High School
6455 E Commerce Avenue,
Kansas City, Jackson County, Missouri 64120



Prepared by
Environmental Works, Inc.
1731 Locust Street
Kansas City, MO 64108

Prepared for
Frontier Schools
6800 Corporate Drive
Kansas City, MO 64120

September 15, 2023 and
September 17, 2024
Project # 233451.04



View of potential DWO and sample 04-01-110-CF-P-1



View of potential DWO and sample 04-01-110-CF-P-2



View of potential DWO and sample 04-01-108-KF-P-3



View of potential DWO and sample 04-01-108-KF-P-4



View of potential DWO and sample 04-01-108-HW-P-5



View of potential DWO and sample 04-01-00H-BF-P-6



View of potential DWO and sample 04-01-00H-BF-P-7

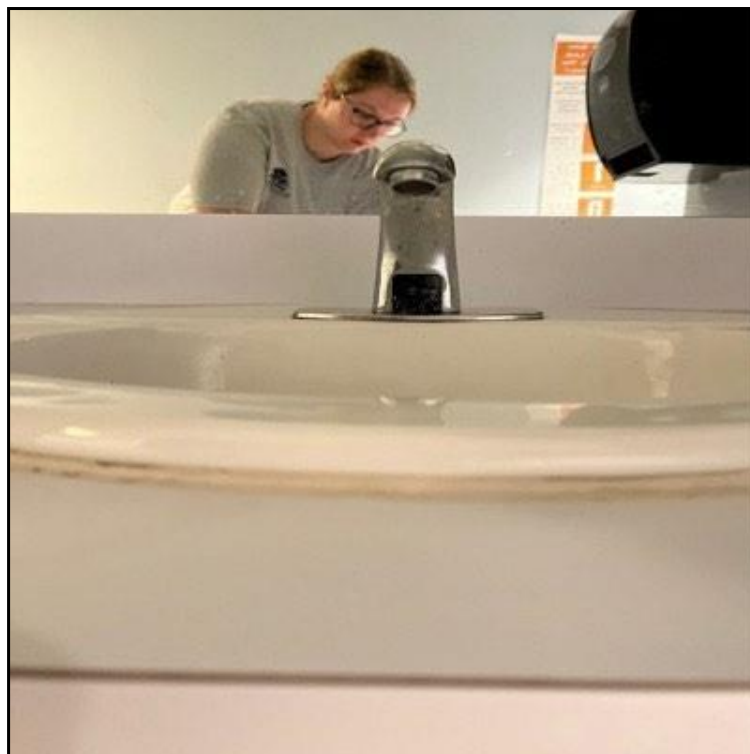

View of potential DWO and sample 04-01-00H-BF-P-8

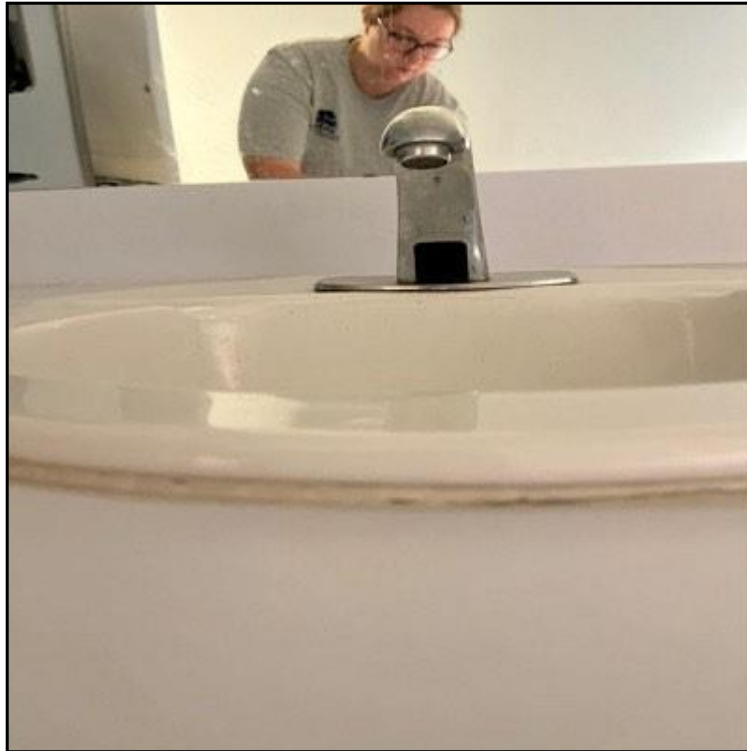

View of potential DWO and sample 04-01-00H-BF-P-9



View of potential DWO and sample 04-01-00H-BF-P-10



View of potential DWO and sample 04-01-00H-BF-P-11



View of potential DWO and sample 04-01-00H-BF-P-12



View of potential DWO and sample 04-01-105-CF-P-13 (No sample taken. Outlet was offline.)



View of potential DWO and sample 04-01-105-CF-P-14 (No sample taken. Outlet was offline.)



View of potential DWO and sample 04-01-105-CF-P-15 (No sample taken. Outlet was offline.)



View of potential DWO and sample 04-01-105-CF-P-16 (No sample taken. Outlet was offline.)



View of potential DWO and sample 04-01-105-CF-P-17 (No sample taken. Outlet was offline.)



View of potential DWO and sample 04-01-121-KF-P-26



View of potential DWO and sample 04-01-121-DW-P-27



View of potential DWO and sample 04-01-00G-BF-P-28



View of potential DWO and sample 04-01-00G-BF-P-29



View of potential DWO and sample 04-01-00H-DW-P-30



View of potential DWO and sample 04-02-00H-DW-P-31



View of potential DWO and sample 04-02-205-CF-P-32



View of potential DWO and sample 04-02-205-CF-P-33



View of potential DWO and sample 04-02-205-CF-P-34



View of potential DWO and sample 04-02-205-CF-P-35



View of potential DWO and sample 04-02-205-CF-P-36



View of potential DWO and sample 04-02-205-CF-P-37



View of potential DWO and sample 04-02-205-CF-P-38



View of potential DWO and sample 04-02-205-CF-P-39



View of potential DWO and sample 04-02-205-CF-P-40



View of potential DWO and sample 04-02-209-DW-P-41



View of potential DWO and sample 04-02-209-KF-P-42



View of potential DWO and sample 04-02-209-DW-P-43

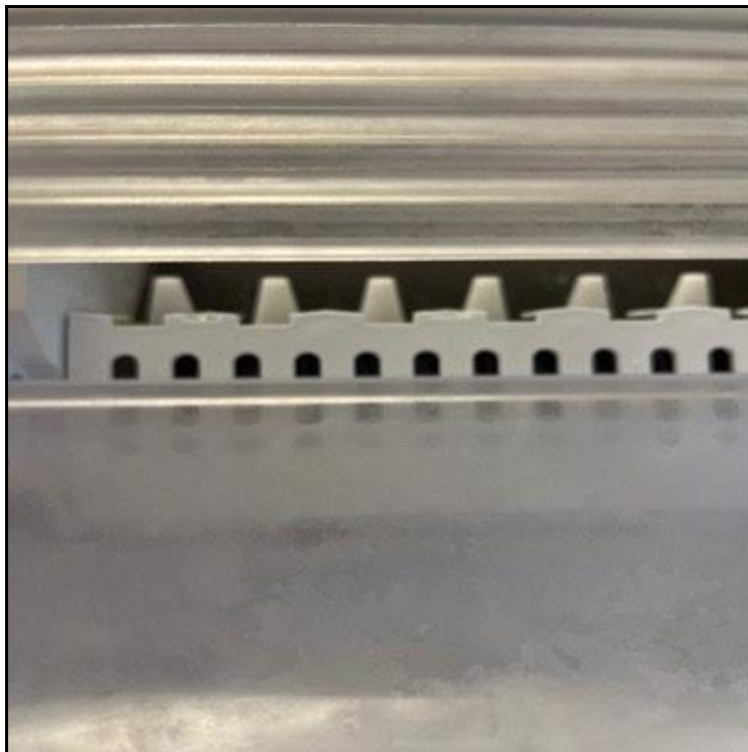

View of potential DWO and sample 04-02-209-DW-P-44



View of potential DWO and sample 04-02-209-DW-P-44



View of potential DWO and sample 04-02-00H-BF-P-45



View of potential DWO and sample 04-02-00H-BF-P-46



View of potential DWO and sample 04-02-00H-BF-P-47



View of potential DWO and sample 04-02-00H-BF-P-48



View of potential DWO and sample 04-02-00H-BF-P-49



View of potential DWO and sample 04-02-00H-BF-P-50



View of potential DWO and sample 04-02-00H-BF-P-51



View of potential DWO and sample 04-02-204-CF-P-52



View of potential DWO and samples 04-01-H110-DW-P-53 (bubbler unit) and 04-01-H110-DW-P-53_B (bottle filler)



View of potential DWO and sample 04-01-H-DW-P-56



View of potential DWO and sample 04-01-H101-DW-P-58



View of potential DWO and sample 04-02-H205-DW-P-59 (bubbler unit) and 04-02-H205-DW-P-59_B (bottle filler)



View of potential DWO and sample 04-02-H218-DW-P-62



View of potential DWO and sample 04-02-H218-DW-P-63